

PLAT OF SURVEY

Of part of the Southwest 1/4 of the Northwest 1/4, part of the Southeast 1/4 of the Northwest 1/4 and part of the Northwest 1/4 of the Southwest 1/4 of Section 1, Township 31 North, Range 6 East, Town of Merrill, Lincoln County, Wisconsin.

NORTH 1/4 CORNER
SEC. 1, T31N, R6E,
FOUND BERTSEN MONUMENT



NOTE:
THE PROJECT WAS NOT COMPLETED DUE TO THE CANCELLATION BY THE LAND OWNER. THE PLAT OF SURVEY IS BEING FILED TO IDENTIFY THE SET IRON PIPES.

SW1/4 - NW1/4

SE1/4 - NW1/4

UNPLATTED LANDS OWNED BY STANLEY JANOWIAK

THE WETLANDS AND UNNAMED CREEK AS SHOWN HEREON WERE SCALED FROM THE WDNR WETLAND INVENTORY MAPS AND ARE APPROXIMATE. A WETLANDS DELINEATION WOULD NEED TO BE PERFORMED TO DETERMINE THE EXACT LOCATION OF THE WETLANDS.

SEE DETAIL "A"

THE CENTERLINE OF DUGINSKI ROAD WAS HELD FOR THE ROAD ALIGNMENT. THE 66' WIDE WIDTH WAS USED BASED ON OTHER SURVEYS ON DUGINSKI ROAD.

DETAIL "A"
(NOT TO SCALE)

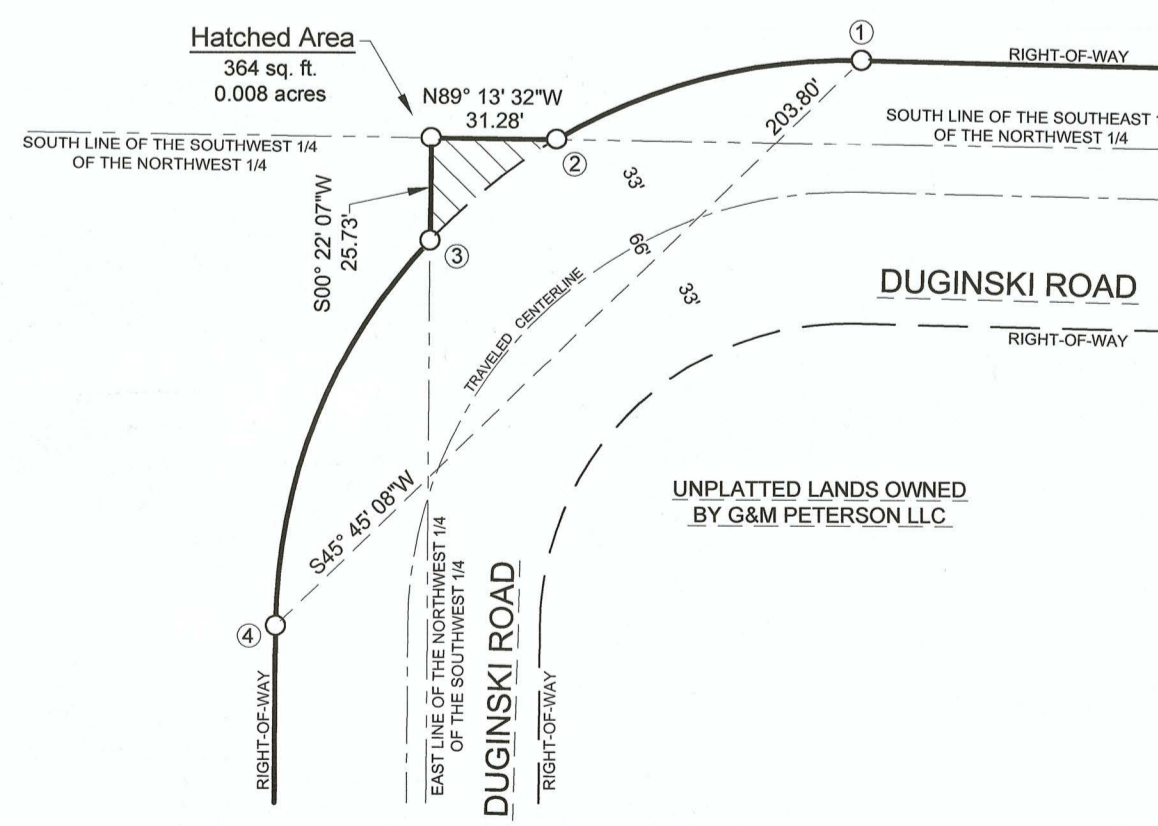

| CURVE TABLE | | | | | | |
|-------------|------------|---------|---------------|---------------|--------------|--|
| CURVE | ARC LENGTH | RADIUS | CENTRAL ANGLE | CHORD BEARING | CHORD LENGTH | TANGENT BEARING IN / TANGENT BEARING OUT |
| 1-4 | 226.85' | 143.00' | 90°53'26" | S45°45'08"W | 203.80' | N88°48'09"W / S00°18'25"W |
| 1-2 | 79.64' | 143.00' | 31°54'35" | S75°14'33"W | 78.62' | N88°48'09"W / S59°17'16"W |
| 2-3 | 40.50' | 143.00' | 16°13'32" | S51°10'30"W | 40.36' | S59°17'16"W / S43°03'44"W |
| 3-4 | 106.71' | 143.00' | 42°45'18" | S21°14'04"W | 104.25' | S43°03'44"W / S00°18'25"W |

RECEIVED BY LINCOLN COUNTY SURVEYOR THIS 13th DAY OF January 20 21
Keith J. Walkowski
 COUNTY SURVEYOR

NORTH

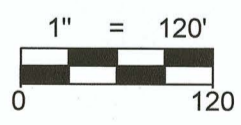

BEARINGS ARE BASED ON THE LINCOLN COUNTY COORDINATE SYSTEM NAD83 (2011) AND REFERENCED TO THE WEST LINE OF THE NORTHWEST 1/4 OF SECTION 1, TOWNSHIP 31 NORTH, RANGE 6 EAST, MEASURED TO BEAR NORTH 00°14'52" EAST.

LEGEND

- - 1-1/4" O.D. x 24" IRON PIPE WEIGHING 1.68 LBS/LIN. FT. SET
- ⊙ - FOUND 1" IRON BAR
- - FOUND 1" O.D. IRON PIPE
- ⊙ - FOUND 1-1/4" O.D. IRON PIPE
- ⊙ - FOUND 1-3/4" O.D. IRON PIPE
- ⊙ - FOUND 2-1/2" O.D. WELL POINT
- ▲ - SET STEEL FENCE POST
- () - RECORDED BEARING/LENGTH
- [] - DISTANCE BETWEEN FENCE POSTS

SHEET
1 OF 1

PLAT OF SURVEY FOR STANLEY JANOWIAK
 PART OF THE SW1/4 - NW1/4, SE1/4 - NW1/4 & NW1/4 - SW1/4,
 SECTION 1, TOWNSHIP 31 NORTH, RANGE 6 EAST,
 TOWN OF MERRILL, LINCOLN COUNTY, WISCONSIN

REVISIONS:
 SURVEYED BY: KJW / AMP
 DRAWN BY: MFL
 CHECKED BY: KJW
 APPROVED BY:
 DATE: JANUARY 10, 2017



5310 WILLOW STREET, WESTON, WI 54476
 PH 715-241-7500 - FAX 715-355-6894
 email - mail@riversidelandsurveying.com

PROJECT No.
2531

L539A