

# Plat of Survey

BEING LOTS 31, 32, 33 AND 34, BLOCK A, BUTEAU LAKE SUBDIVISION, LOCATED IN GOVERNMENT LOT 3, SECTION 10, T. 34 N., R. 8 E., TOWN OF HARRISON, LINCOLN COUNTY, WISCONSIN.

**GROTHMAN & ASSOCIATES S.C.**  
LAND SURVEYORS  
625 EAST SLIFER STREET, P.O. BOX 373 PORTAGE, WI. 53901  
PHONE: PORTAGE: (608) 742-7788 SAUK: (608) 644-8877  
FAX: (608) 742-0434 E-MAIL: surveying@grothman.com  
(RED LOGO REPRESENTS THE ORIGINAL MAP)

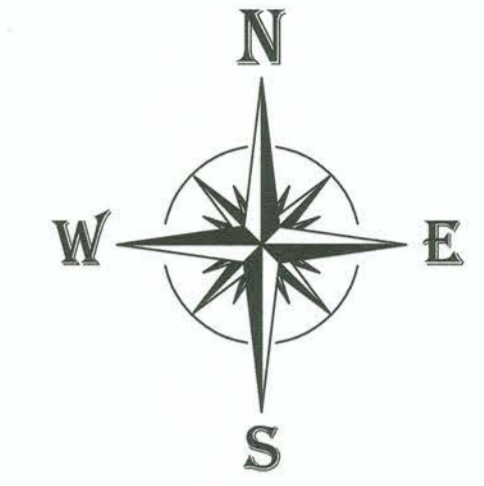

SCALE: 1" = 40'

**BASIS OF BEARINGS:** IS THE SOUTH LINE OF THE SE 1/4, SECTION 10 WHICH BEARS S89°15'06"W AS REFERENCED TO GRID NORTH, LINCOLN COUNTY COORDINATE SYSTEM NAD83(2011).

- LEGEND**
- 3/4" X 24" IRON ROD SET (WT. = 1.5 LBS. / L.F.)
  - ▲ P.K. NAIL FND.
  - 1" IRON ROD FND.
  - 3/8" IRON PIPE FND.
  - 1" IRON PIPE FND.
  - 3/4" IRON PIPE FND.
  - 6" X 6" GRANITE MON. FND.
  - PREVIOUSLY RECORDED INFO.
  - SEPTIC CLEANOUT
  - SEPTIC VENT
  - WELL

**SURVEYOR'S CERTIFICATE**

I, **JAMES R. GROTHMAN**, Professional Land Surveyor, do hereby certify that by the order of **Fahser Development Incorporated**, I have surveyed, monumented and mapped Lots 31, 32, 33 and 34, Block A, Buteau Lake Subdivision located in Government Lot 3, Section 10, Town 34 North, Range 8 East, Town of Harrison, Lincoln County, Wisconsin, described as follows:

Commencing at the Southeast corner of said Section 10; thence South 89°15'06" West along the South line of the Southeast Quarter of said Section 10, 2,189.45 feet;  
thence North 00°44'54" West, 605.64 feet to the Southwest corner of Lot 34, Block A, Buteau Lake Subdivision and the point of beginning;  
thence North 18°59'42" West along the West line of Lots 33 and 34, 102.00 feet;  
thence North 01°59'42" West along the West line of Lots 31 and 32, 60.00 feet to the Northwest corner of said Lot 31;  
thence South 88°24'12" East along the North line of said Lot 31, 54.60 feet to a point which lies North 88°24'12" West, 16 feet more or less from the water's edge of Buteau Lake and the beginning of a meander line along said Lake;  
thence South 48°09'03" East along said meander line, 123.25 feet;  
thence South 18°59'42" East along said meander line, 30.00 feet to a point which bears South 69°52'51" West, 15 feet more or less from the water's edge of Buteau Lake and the end of this meander line along said lake;  
thence South 69°52'51" West along the South line of said Lot 34, 128.72 feet to the point of beginning. Containing 17,215 square feet, (0.40 acres), more or less. Intending to include all lands lying between the water's edge of Buteau Lake and the meander line herein described along true Easterly extensions of the Northerly and Southerly sides thereof. Being subject to servitudes and easements of use or record if any.

I DO FURTHER CERTIFY that this surveying and mapping is in compliance with Wisconsin Administrative Code AE 7 and that it is a true and correct representation of the boundaries of the land surveyed to the best of my knowledge and belief.

*James R. Grothman*  
**JAMES R. GROTHMAN**  
Professional Land Surveyor, No. 1321  
Dated: August 6, 2015  
File No: 615-345



**OWNER/CLIENT**

**FAHSER DEVELOPMENT INC**  
ATTN: DEIDRED TRUMBLE  
390 FAIR OAKS DR.  
WILLIAMS BAY, WI 53191

**SURVEYOR**

**JAMES R. GROTHMAN**  
P.O. BOX 373  
625 E. SLIFER STREET  
PORTAGE, WI 53901  
PHONE PORTAGE: (608) 742-7788  
PHONE SAUK PRAIRIE: (608) 644-8877  
FAX: (608) 742-0434  
e-mail: surveying@grothman.com

PLAT OF SURVEY FOR  
**FAHSER DEVELOPMENT, INC.**  
TOWN OF HARRISON  
LINCOLN COUNTY, WISCONSIN

FILE NO.  
**615-345**  
PROJECT NO.  
**615-345**  
DRAWING NO.  
**615-345**

NO.	DATE	REVISION	BY	CHKD	SHEET	OF
					1	1

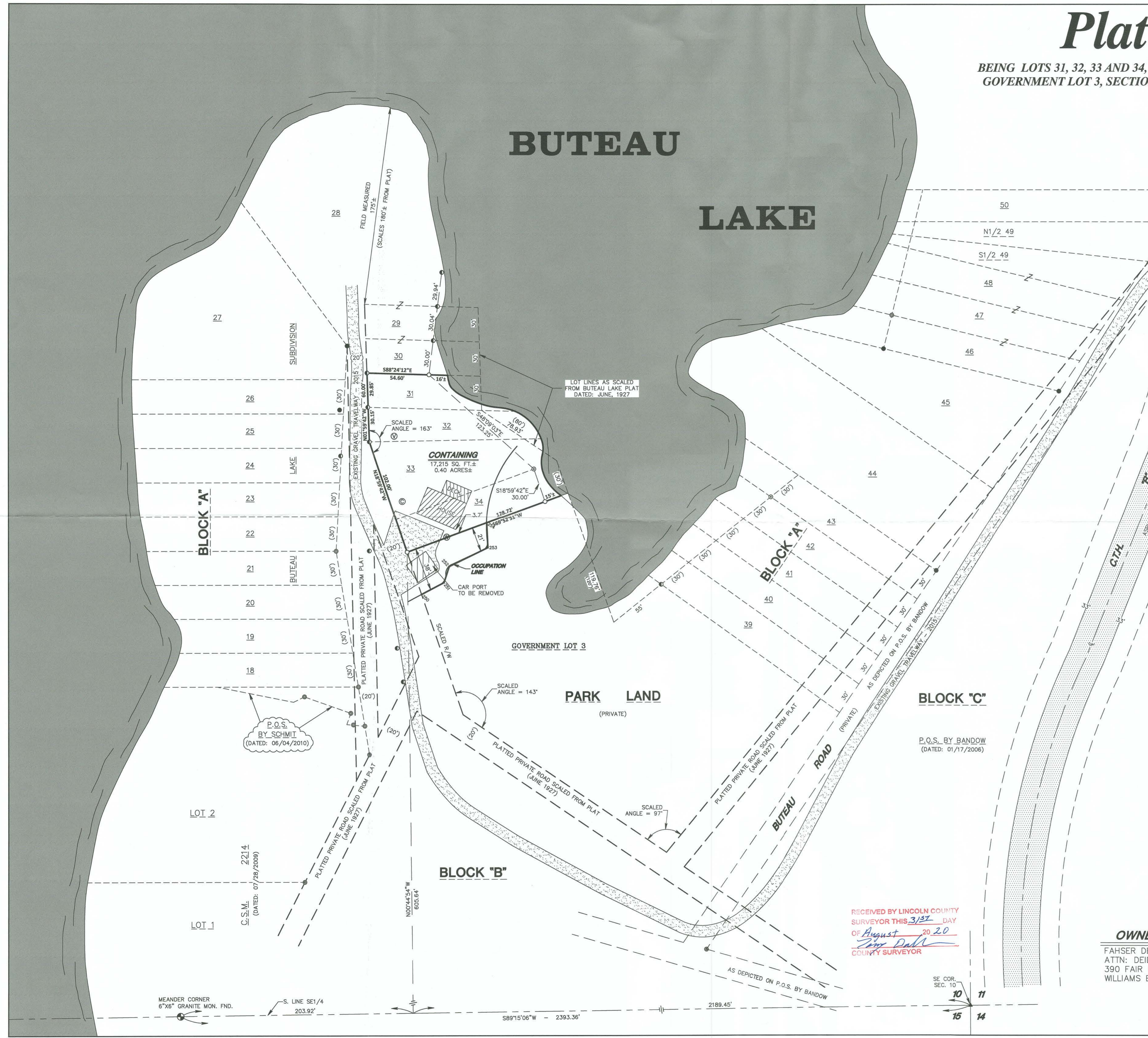

L 538 B