

PLAT OF SURVEY

Of Parcels of land described in Document Numbers 541989 and 541990 located in the Northeast 1/4 of the Northwest 1/4, the Southeast 1/4 of the Northwest 1/4, the Northeast 1/4 of the Southwest 1/4, the Southeast 1/4 of the Southwest 1/4, part of the Northwest 1/4 of the Southwest 1/4, part of the Southwest 1/4 of the Northwest 1/4 and part of the Northwest 1/4 of the Northwest 1/4 of Section 9, Township 31 North, Range 4 East, Town of Corning, Lincoln County, Wisconsin.

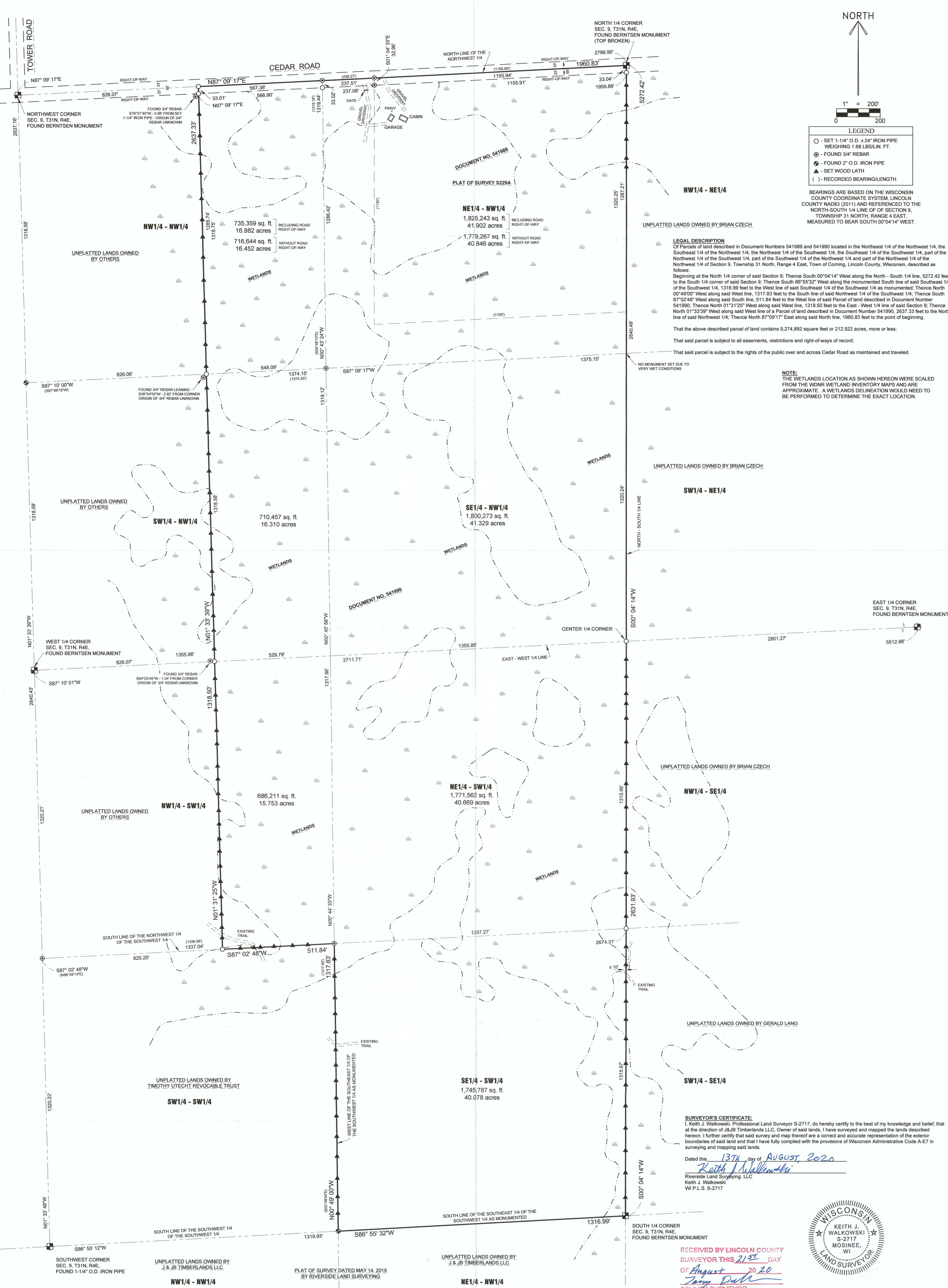

LEGEND

- - SET 1-1/4" O.D. x 24" IRON PIPE WEIGHING 1.68 LBS/LIN. FT.
- ⊙ - FOUND 3/4" REBAR
- - FOUND 2" O.D. IRON PIPE
- ▲ - SET WOOD LATH
- () - RECORDED BEARING/LENGTH

BEARINGS ARE BASED ON THE WISCONSIN COUNTY COORDINATE SYSTEM, LINCOLN COUNTY NAD83 (2011) AND REFERENCED TO THE NORTH-SOUTH 1/4 LINE OF SECTION 9, TOWNSHIP 31 NORTH, RANGE 4 EAST, MEASURED TO BEAR SOUTH 00°04'14" WEST.

LEGAL DESCRIPTION
 Of Parcels of land described in Document Numbers 541989 and 541990 located in the Northeast 1/4 of the Northwest 1/4, the Southeast 1/4 of the Northwest 1/4, the Northeast 1/4 of the Southwest 1/4, the Southeast 1/4 of the Southwest 1/4, part of the Northwest 1/4 of the Southwest 1/4, part of the Southwest 1/4 of the Northwest 1/4 and part of the Northwest 1/4 of the Northwest 1/4 of Section 9, Township 31 North, Range 4 East, Town of Corning, Lincoln County, Wisconsin, described as follows:
 Beginning at the North 1/4 corner of said Section 9; Thence South 00°04'14" West along the North - South 1/4 line, 5272.42 feet to the South 1/4 corner of said Section 9; Thence South 89°55'32" West along the monumented South line of said Southeast 1/4 of the Southwest 1/4, 1316.99 feet to the West line of said Southeast 1/4 of the Southwest 1/4 as monumented; Thence North 00°49'00" West along said West line, 1317.83 feet to the South line of said Northwest 1/4 of the Southwest 1/4; Thence South 87°02'48" West along said South line, 511.84 feet to the West line of said Parcel of land described in Document Number 541990; Thence North 01°31'25" West along said West line, 1318.50 feet to the East - West 1/4 line of said Section 9; Thence North 01°33'39" West along said West line of a Parcel of land described in Document Number 541990, 2637.33 feet to the North line of said Northwest 1/4; Thence North 87°09'17" East along said North line, 1960.83 feet to the point of beginning.
 That the above described parcel of land contains 9,274,992 square feet or 212,922 acres, more or less;
 That said parcel is subject to all easements, restrictions and right-of-ways of record;
 That said parcel is subject to the rights of the public over and across Cedar Road as maintained and traveled.

NOTE:
 THE WETLANDS LOCATION AS SHOWN HEREON WERE SCALED FROM THE WDMR WETLAND INVENTORY MAPS AND ARE APPROXIMATE. A WETLANDS DELINEATION WOULD NEED TO BE PERFORMED TO DETERMINE THE EXACT LOCATION.

SURVEYOR'S CERTIFICATE:
 I, Keith J. Walkowski, Professional Land Surveyor S-2717, do hereby certify to the best of my knowledge and belief, that at the direction of J&B Timberlands LLC, Owner of said lands, I have surveyed and mapped the lands described hereon. I further certify that said survey and map thereof are a correct and accurate representation of the exterior boundaries of said land and that I have fully complied with the provisions of Wisconsin Administrative Code A-E7 in surveying and mapping said lands.
 Dated this 13TH day of AUGUST, 2020
Keith J. Walkowski
 Riverside Land Surveying, LLC
 Keith J. Walkowski
 WI P.L.S. S-2717

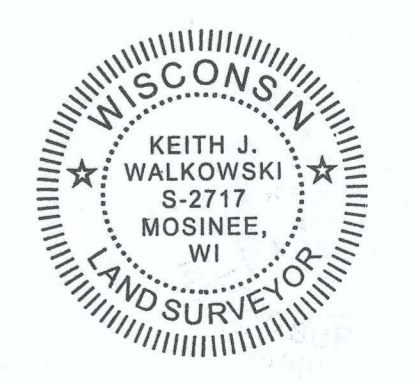

RECEIVED BY LINCOLN COUNTY SURVEYOR THIS 21ST DAY OF August 2020
Tom Dull
 COUNTY SURVEYOR

L 5384