

**LOCATED IN GOVERNMENT LOT 6, SECTION 24, T35N, R08E,
TOWN OF HARRISON, LINCOLN COUNTY WISCONSIN**

BIXBY LAND SURVEYING INC.
P.O. BOX 1532
RHINELANDER, WI. 54501
O:715-362-5263 (LAND)
WEB PAGE: bixbylandsurveying.com
DWG # 780

SURVEY FOR
DOUGLAS & KAREN HURLBUTT
MR. RONALD HURLBUTT
MR. EDWARD BASTIAN

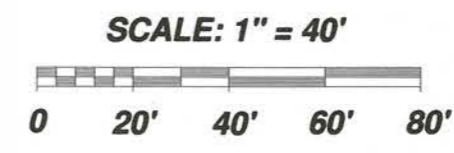
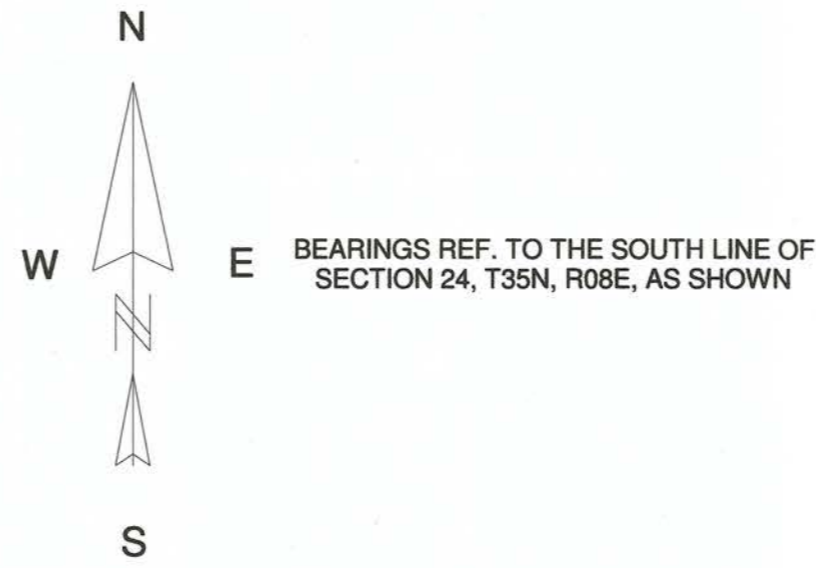

LOT NUMBERS & NOTES

- LOT # 1 = WARRENTY DEED VOLUME 418, PAGE 603, RECORDED AUGUST 8th 1986
CURRENT TAXED LAND OWNER IS MR. EDWARD BASTIAN 0.23 ACRE**
- LOT # 2 = WARRENTY DEED VOLUME 391 PAGE 493, RECORDED AUGUST 22nd, 1983
CURRENT TAXED LAND OWNER IS MR. & MRS. DOUGLAS HURLBUTT 0.30 ACRE**
- LOT # 3 = WILL JUDGEMENT RECORDED ON VOLUME 242, PAGE 20, FEBRUARY 15TH, 1965
CURRENT TAXED LAND OWNER IS MR. RONALD HURLBUTT, 0.21 ACRE,
LAND IS ALSO DESCRIBED ON LINCOLN COUNTY TAX BILL AS LOT 3,
LINCOLN COUNTY PLAT OF SURVEY DATED MAY 3, 1983. METES & BOUNDS
DESCRIPTION OVERLAPS ONTO LOT 2, PER VOLUME 242, PAGE 20.**
- LOT # 4 = PROPOSED LOT FOR THE BARLET MUSIL ESTATE. CURRENTLY TAXED, PREVIOUSLY
OCCUPIED & DEEDED PER VOLUME 440, PAGE 303, DATED JULY 1988. DEED DESCRIPTION
OVERLAPS ONTO LOT # 3 AND LANDS DEEDED TO MR. DAVE MARTH.
PROPOSED LOT AREA IS 0.18 ACRES. TAXED IS (0.43 ACRE)**
- LOT # 5 = PROPOSED LOT TO ASSIST WITH NON DEED HARMONY CALLS TO THE NORTH OF
PROPOSED LOT # 5. CURRENT DEED IS VOLUME 463, PAGE 502, DATED JULY 13TH
1990. CURRENT TAXED LAND OWNER IS MR. DAVID MARTH. LOT AREA IS 2.83 ACRES
TAXED IS 3.01 ACRES.**

SEE PAGE 2 OF 2 FOR LAND OWNER SIGNATURES

LEGEND

- EXISTING 1" IRON PIPE
- EXISTING D.O.T. STEEL RIGHT-OF-WAY POST
- CALCULATED POSITION

I, KEVIN P. BIXBY, HEREBY CERTIFY THAT I HAVE SURVEYED THE ABOVE LANDS FOR THE ABOVE NOTED CLIENTS. THAT THE ABOVE SURVEY IS A TRUE AND CORRECT REPRESENTATION OF THOSE LANDS SURVEYED TO THE BEST OF MY KNOWLEDGE AND BELIEF. THAT I HAVE COMPLIED WITH THE MINIMUM REQUIREMENTS OF AE-7.

Kevin P. Bixby _____ *10/19* _____
KEVIN P. BIXBY DATE



RECEIVED BY LINCOLN COUNTY
SURVEYOR THIS 29th DAY
OF October 20 19
Tom Dalk
COUNTY SURVEYOR

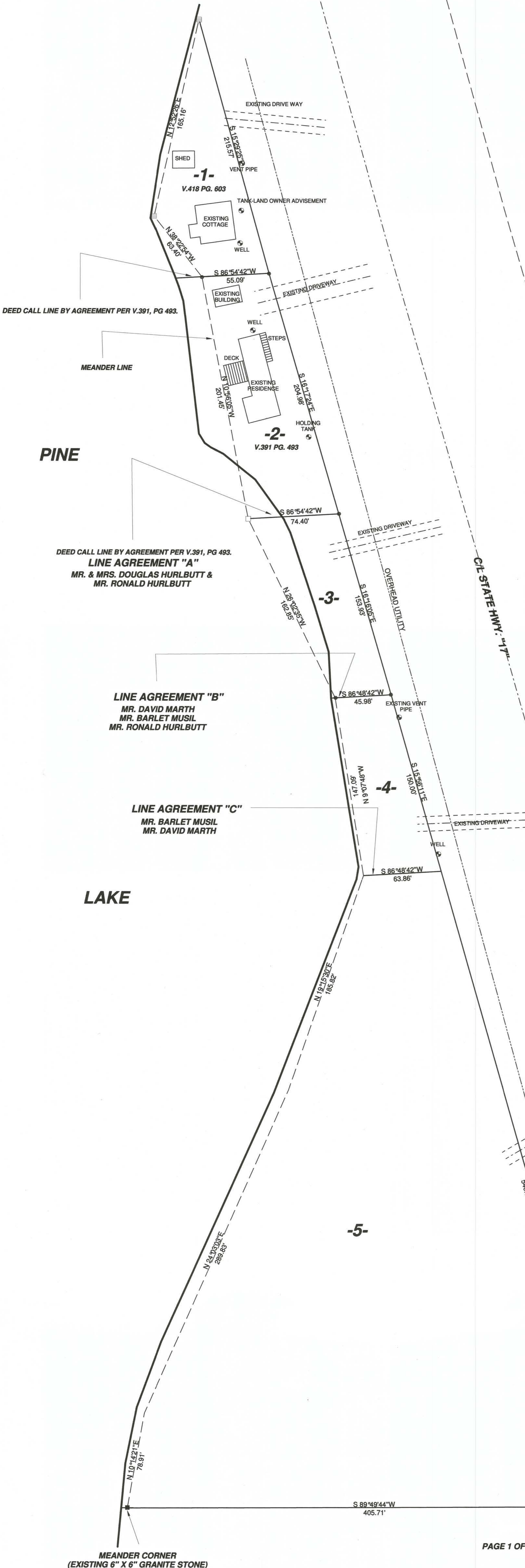

L 535 A

LAND OWNER SIGNATURES TO ACCOMPANY BIXBY LAND SURVEYING INC. DRAWING # 780

We the undersigned, hereby declare and agree to those line by agreements known as line by agreement "A", line by agreement "B" and line by agreement "C" as shown on this plat of survey.

Douglas Hurlbutt 10-4-2019 [Signature] 10/4/19
DOUGLAS HURLBUTT DATE NOTARY DATE, SIGNATURE

Karen J Hurlbutt 10/4/2019 [Signature] 10/4/19
KAREN J HURLBUTT DATE NOTARY DATE, SIGNATURE

David Marth 10-4-2019 [Signature] 10/4/19
DAVID MARTH DATE NOTARY DATE, SIGNATURE

Personally came before me on October 4, 2019 the above named Douglas Hurlbutt, Karen J. Hurlbutt and David Marth to me known to be the persons who executed the foregoing instrument and acknowledge the same.
My commission expires 6/8/20

See page 2B for signature and acknowledgements
BARTLET MUSIL DATE NOTARY DATE, SIGNATURE

See page 2C for signature and acknowledgements
RONALD HURLBUTT DATE NOTARY DATE, SIGNATURE

PAGE 2 OF 2 PAGES
Page 2A

LAND OWNER SIGNATURES TO ACCOMPANY BIXBY LAND SURVEYING INC. DRAWING # 780

We the undersigned, hereby declare and agree to those line by agreements known as line by agreement "A", line by agreement "B" and line by agreement "C" as shown on this plat of survey.

DOUGLAS HURLBUTT DATE NOTARY DATE, SIGNATURE

KAREN J HURLBUTT DATE NOTARY DATE, SIGNATURE

DAVID MARTH DATE NOTARY DATE, SIGNATURE

BARTLET MUSIL DATE NOTARY DATE, SIGNATURE

Ronald Hurlbutt 10/9/19 [Signature]
RONALD HURLBUTT DATE NOTARY DATE, SIGNATURE

GAYE M. BAUMAN 10/19/19
Notary Public
State of Wisconsin
My Commission Expires

PAGE 2C OF 2 PAGES

LAND OWNER SIGNATURES TO ACCOMPANY BIXBY LAND SURVEYING INC. DRAWING # 780

We the undersigned, hereby declare and agree to those line by agreements known as line by agreement "A", line by agreement "B" and line by agreement "C" as shown on this plat of survey.

DOUGLAS HURLBUTT DATE NOTARY DATE, SIGNATURE

KAREN J HURLBUTT DATE NOTARY DATE, SIGNATURE

DAVID MARTH DATE NOTARY DATE, SIGNATURE

Bartlett Musil 10-11-2019 [Signature] 10/11/19
BARTLET MUSIL DATE NOTARY DATE, SIGNATURE

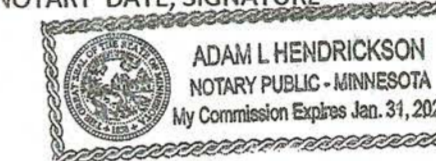

RONALD HURLBUTT DATE NOTARY DATE, SIGNATURE

PAGE 2B OF 2 PAGES

ADDENDUM to Land Surveying Inc Drawing #780

State of WISCONSIN)
County of Racine) ss.

RONALD F. HURLBUTT Personally came before me this 9th day of October, 2019 and produced a Wisconsin Driver's License to be the person who executed the foregoing instrument and acknowledge the same.

GAYE M. BAUMAN [Signature]
Notary Public, Racine County, WI
State of Wisconsin My Commission Expires: 10/19/19

RECEIVED BY LINCOLN COUNTY
SURVEYOR THIS 29TH DAY
OF October 20 19
County Surveyor

L535B