

BOUNDARY RETRACEMENT
S 1/2 of the SW 1/4
SECTION 9, T35N, R5E,
TOWN OF WILSON, LINCOLN COUNTY, WISCONSIN.

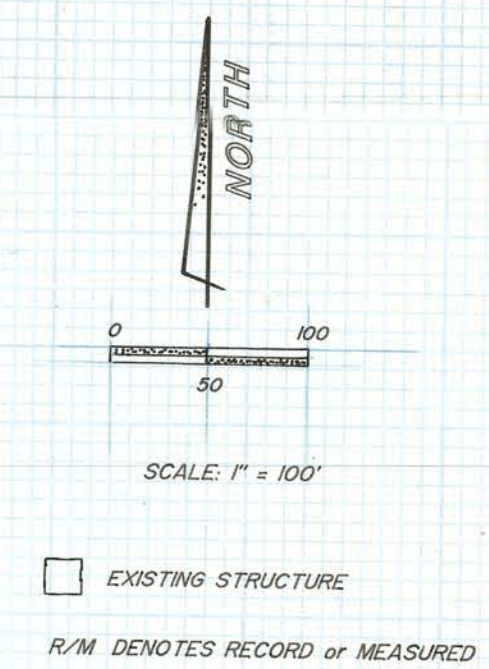
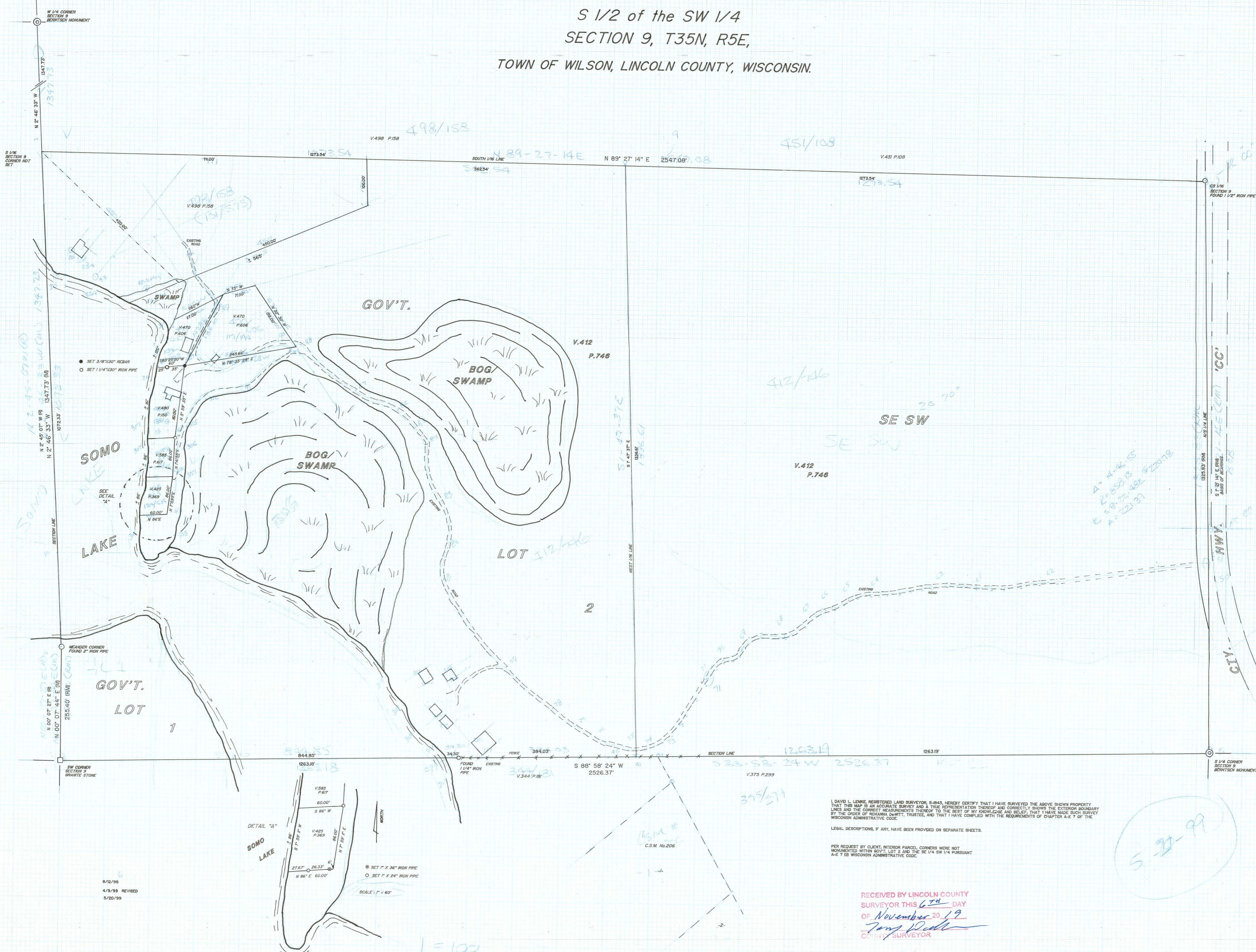

● SET 3/8\"/>

○ SET 1/4\"/>

□ EXISTING STRUCTURE
 R/M DENOTES RECORD or MEASURED

8/12/98
 4/9/99 REVISED
 5/20/99

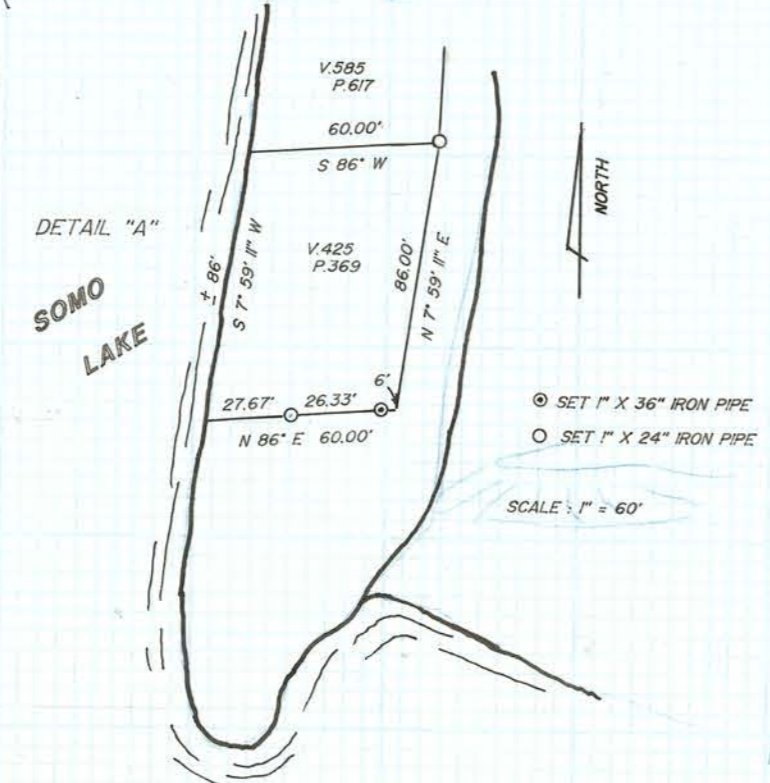

I, DAVID L. LENKE, REGISTERED LAND SURVEYOR, S-8845, HEREBY CERTIFY THAT I HAVE SURVEYED THE ABOVE SHOWN PROPERTY THAT THIS MAP IS AN ACCURATE SURVEY AND A TRUE REPRESENTATION THEREOF AND CORRECTLY SHOWS THE EXTERIOR BOUNDARY LINES AND THE CORRECT MEASUREMENTS THEREOF TO THE BEST OF MY KNOWLEDGE AND BELIEF; THAT I HAVE MADE SUCH SURVEY BY THE OATH OF ROYALMA DWYTT, TRUSTEE, AND THAT I HAVE COMPLIED WITH THE REQUIREMENTS OF CHAPTER A-27 OF THE WISCONSIN ADMINISTRATIVE CODE.

LEGAL DESCRIPTIONS, IF ANY, HAVE BEEN PROVIDED ON SEPARATE SHEETS.

PER REQUEST BY CLIENT, INTERIOR PARCEL CORNERS WERE NOT MONUMENTED WITH GOVT. LOT 2 AND THE SE 1/4 SW 1/4 PURSUANT A-E 7 (2) WISCONSIN ADMINISTRATIVE CODE.

RECEIVED BY LINCOLN COUNTY
 SURVEYOR THIS 6TH DAY
 OF November 20 19
Jerry Redde
 COUNTY SURVEYOR

L 539 B