

LOTS 10 - 24 and part of the Vacated Alley in BLOCK 2 and LOTS 1-6, LOTS 19-24, and the Vacated Alley in BLOCK 3

Original Plat of Tomahawk,
In Gov't Lot 8, Section 33 and
the NW 1/4 of the SW 1/4, Section 34,
T35N, R6E, City of Tomahawk,
Lincoln County, Wisconsin

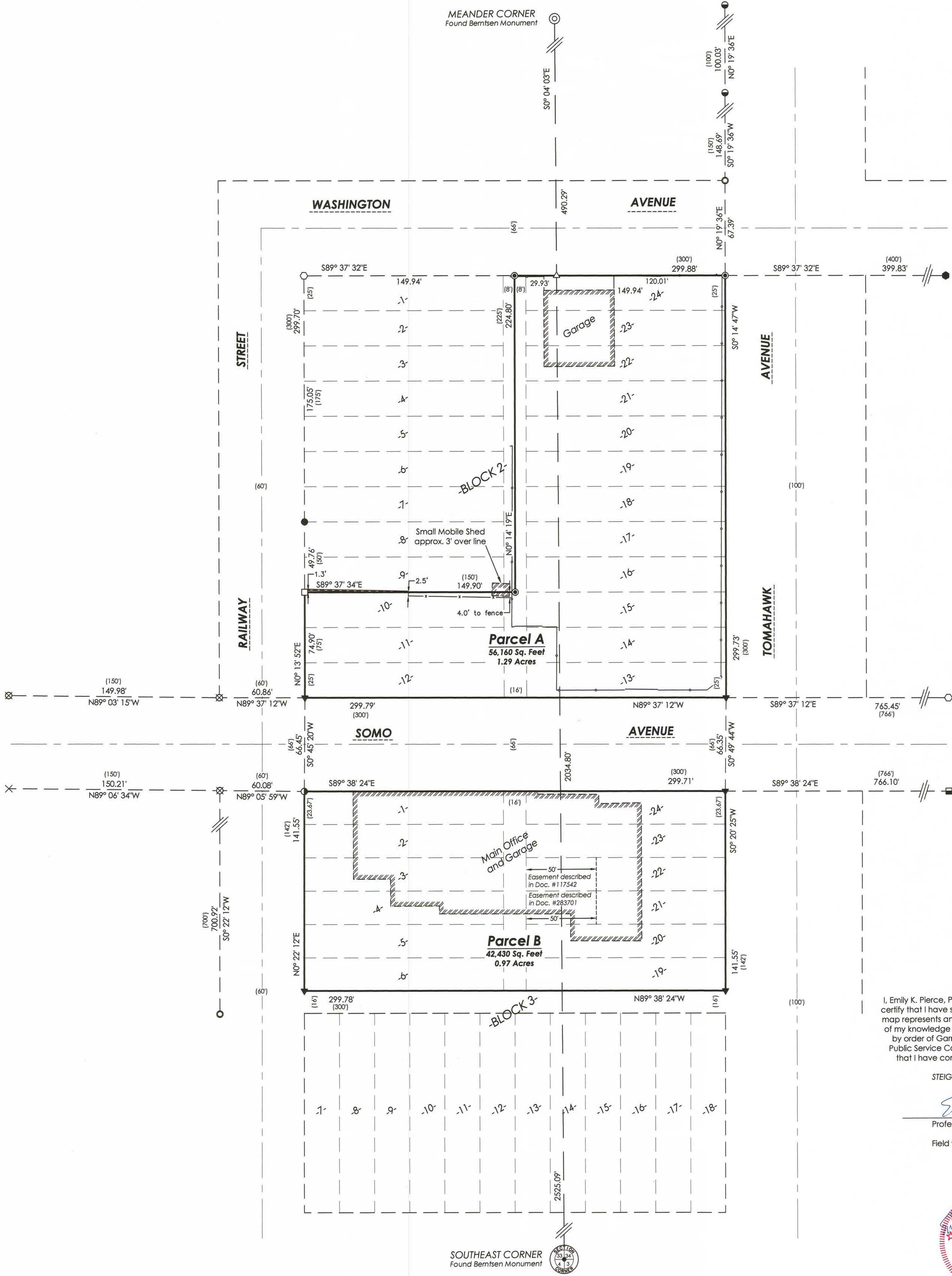

SURVEYOR'S CERTIFICATE
I, Emily K. Pierce, Professional Land Surveyor No. S-2728, hereby certify that I have surveyed the property shown hereon; that this map represents an accurate survey of said property to the best of my knowledge and belief; that I have performed this survey by order of Garrick Lorberger, representative for Wisconsin Public Service Corporation, a subsidiary of WE Energies; and that I have complied with the requirements of Wisconsin Administrative Code A-E 7.
STEIGERWALDT LAND SURVEYING, LLC
Emily K. Pierce
Professional Land Surveyor No. S-2728
Dated this May 9, 2019
Field work completed on May 6, 2019



- LEGEND**
- ⊕ = 0.75" x 24" Rebar with 2.0" aluminum cap set
 - ▼ = Steel Survey Marker Nail Set (SMN-1 nail)
 - = 1.0" Iron Pipe Found
 - ⊗ = 1.25" Iron Pipe Found
 - ⊙ = 1.5" Iron Pipe Found
 - ⊚ = 2.0" Iron Pipe Found
 - = 0.75" Iron Rod Found
 - ⦿ = 1.0" Iron Rod Found
 - ⦶ = 1.25" Iron Rod Found
 - ⊠ = 1.5" Sq. Bolt Found
 - ⊞ = 1.0" Square Head on Iron Bolt Found
 - ⊗ = Chiseled Cross Found
 - ⊙ = Power Pole
 - △ = Computed Position
 - () = Recorded Dimension
- Monument sizes are outside diameter.
Other corner monuments are as noted.

- Documents pertaining to survey:**
- Doc. #296538 [Vol. 437, Pg. 139] Warranty Deed for Lots 10-24 of Block 2 of the Original Plat of Tomahawk.
 - Doc. #296782 [Vol. 437, Pg. 464] Quit Claim Deed for Lot 24, Block 2 of the Original Plat of Tomahawk.
 - City Order dated Nov. 5, 1991: Alley described as "all of the alley located in Block 2 of the Original Plat of Tomahawk" is hereby vacated and discontinued.
 - Doc. #117542 [Vol. 118, Pg. 183] for the West 50 feet of Lot 21, and all of Lot 22, except the East 100 feet, all of Lot 23, and all of Lot 24, except a piece 23.67 feet north and south, and 80 feet east and west as described in Vol. 99, Pg. 462, all in Block 3 of the Original Plat of Tomahawk. Easement to Tomahawk hotel to cross the West 50 feet of Lot 22 below the surface of the ground.
 - Doc. #127416 [Vol. 116, Pg. 87] Quit Claim Deed for area between Lots 1-4 and Lots 21-24, bounded on the North by the Block and on the south by the projection of the south line of Lot 4 of the Original Plat of Tomahawk.
 - Doc. #127417 [Vol. 116, Pg. 87] Quit Claim Deed for the East 9 feet of Lots 1-4 of the Original Plat of Tomahawk.
 - Doc. #130698 [Vol. 130, Pg. 330] Warranty Deed for Lots 1-6 and any and all rights in the 16-foot alley, subject to existing easements, in Block 3, Original Plat of Tomahawk.
 - Doc. #203906 [Vol. 249, Pg. 439] Warranty Deed for area in Lot 24 that was previously excepted in Doc. #117542, in Block 3, Original Plat of Tomahawk.
 - Doc. #219943 [Vol. 285, Pg. 291] Quit Claim Deed from City of Tomahawk for the North 86 feet of north-south alley in Block 3, Original Plat of Tomahawk.
 - Doc. #271940 [Vol. 387, Pg. 37] Resolution to discontinue and vacate all of the north-south alley located along Lots 4-6 of Block 3, Original Plat of Tomahawk.
 - Doc. #283701 [Vol. 410, Pg. 199] Warranty Deed for Lots 19 and 20, The East 100 feet of Lot 21, The East 100 feet of Lot 22, The East 9 feet of Lots 5 and 6, Alley between Lots 5 and 6, and Lots 19 and 20, and the West 50 feet of Lot 21, all in Block 3, Original Plat of Tomahawk. Easement over the West 50 feet of Lot 21.

RECEIVED BY LINCOLN COUNTY
SURVEYOR THIS 9TH DAY
OF MAY 20 19
John Dehn
COUNTY SURVEYOR

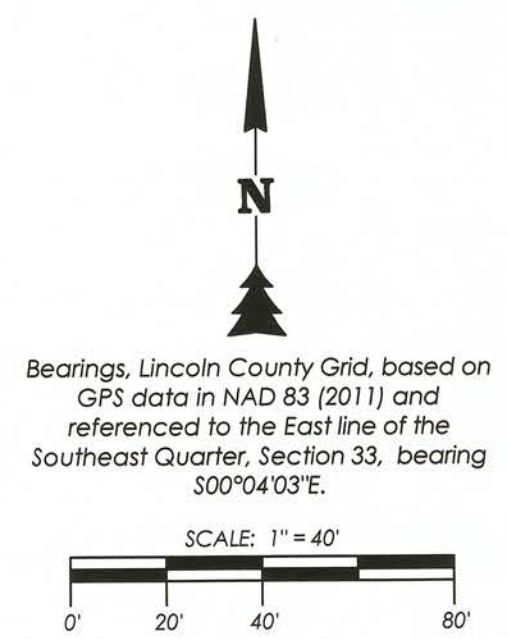

	STEIGERWALDT LAND SURVEYING, LLC	
	856 NORTH 4TH STREET, TOMAHAWK, WI 54487 PHONE #: (715) 453-3274 FAX #: (715) 453-8325 www.steigerwaldt.com	
JOB #: 6293	DWG #: 6293 WPS Tomahawk Operations Site Survey	Sheet 1 of 1

L 531 D