

SURVEYOR'S CERTIFICATE
 I, JOSHUA W. PRENTICE, WISCONSIN PROFESSIONAL LAND SURVEYOR S-2852, DO HEREBY CERTIFY TO THE BEST OF MY KNOWLEDGE AND BELIEF THAT I HAVE SURVEYED AND MAPPED THE SOUTHWEST 1/4 OF THE SOUTHWEST 1/4 OF SECTION 26, THE NORTHEAST 1/4 OF THE NORTHWEST 1/4, THE SOUTHWEST 1/4 OF THE NORTHWEST 1/4 AND THE SOUTH 1/2 OF THE NORTHWEST 1/4 OF THE NORTHWEST 1/4 OF SECTION 35, ALL IN TOWNSHIP 32 NORTH, RANGE 6 EAST, TOWN OF MERRILL, LINCOLN COUNTY, WISCONSIN.

THAT SAID PARCELS CONTAIN 6,077,226 SQUARE FEET OR 139,514 ACRES, MORE OR LESS.

THAT I HAVE MADE THIS SURVEY AND MAP THEREOF AT THE DIRECTION OF JULIE KNAPP, OWNER OF SAID PARCELS.

THAT SAID PARCELS ARE SUBJECT TO EASEMENTS, RESTRICTIONS, AND RIGHT-OF-WAYS OF RECORD.

THAT I HAVE FULLY COMPLIED WITH THE PROVISIONS OF WISCONSIN ADMINISTRATIVE CODE A-67.

THAT SAID PARCELS IS A CORRECT AND ACCURATE REPRESENTATION OF THE EXTERIOR BOUNDARY OF SAID PARCELS.

DATED THIS 16TH DAY OF OCTOBER 2018

REI
 JOSHUA W. PRENTICE
 WI P.L.S. S-2852

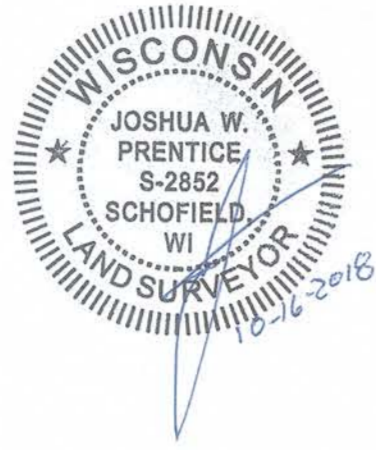

PLAT OF SURVEY

OF THE SOUTHWEST 1/4 OF THE SOUTHWEST 1/4 OF SECTION 26, THE NORTHEAST 1/4 OF THE NORTHWEST 1/4, THE SOUTHWEST 1/4 OF THE NORTHWEST 1/4 AND THE SOUTH 1/2 OF THE NORTHWEST 1/4 OF THE NORTHWEST 1/4 OF SECTION 35, ALL IN TOWNSHIP 32 NORTH, RANGE 6 EAST, TOWN OF MERRILL, LINCOLN COUNTY, WISCONSIN.

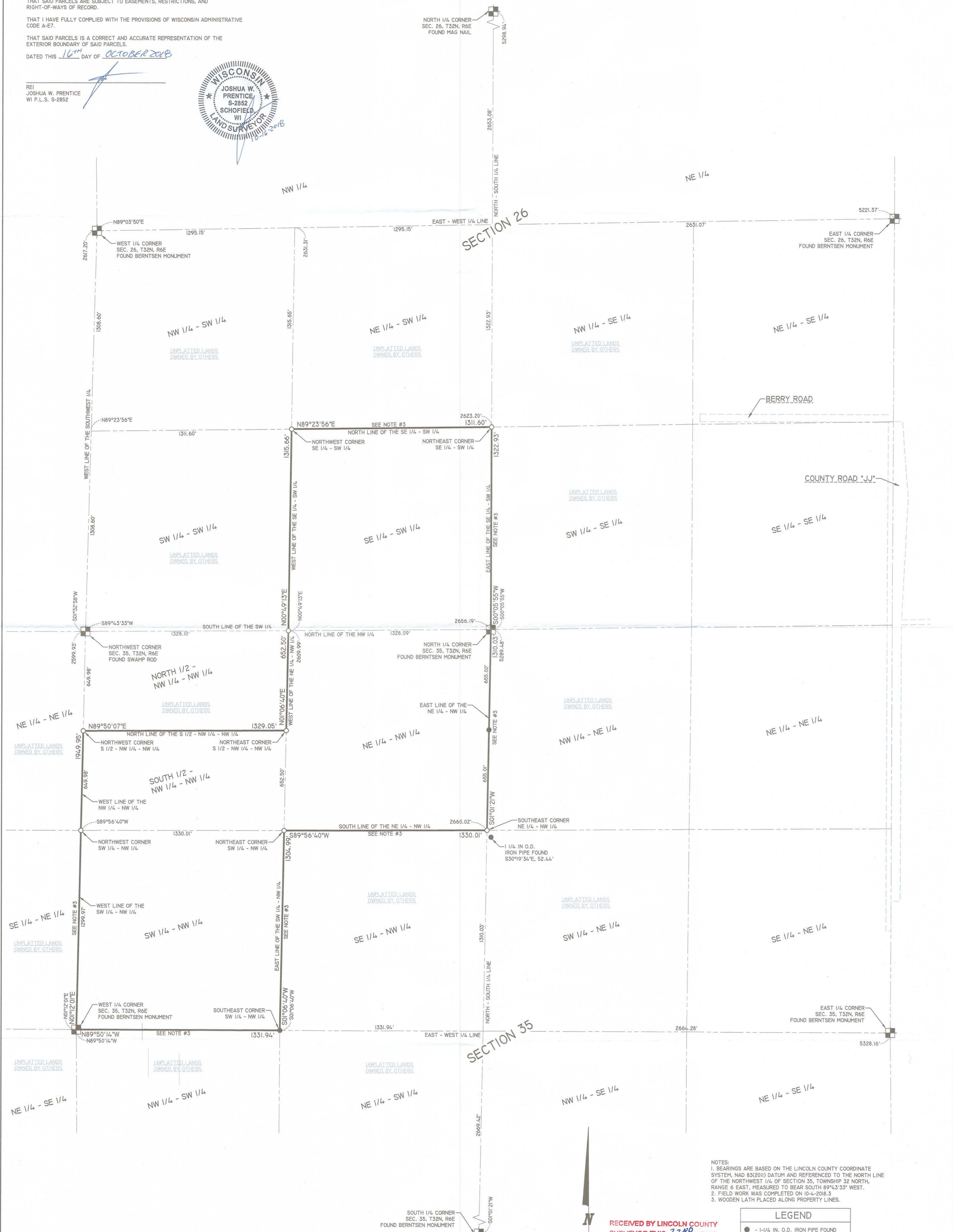

L 529A

NOTES:
 1. BEARINGS ARE BASED ON THE LINCOLN COUNTY COORDINATE SYSTEM, NAD 83(2011) DATUM AND REFERENCED TO THE NORTH LINE OF THE NORTHWEST 1/4 OF SECTION 35, TOWNSHIP 32 NORTH, RANGE 6 EAST, MEASURED TO BEAR SOUTH 89°43'33" WEST.
 2. FIELD WORK WAS COMPLETED ON 10-4-2018.
 3. WOODEN LATH PLACED ALONG PROPERTY LINES.

LEGEND	
●	- 1/4 IN. O.D. IRON PIPE FOUND
○	- 1/4 IN. O.D. X 18 IN. IRON PIPE WEIGHING 1.68 LBS/LIN. FT. SET
(26')	- RECORDED BEARING/LENGTH
(26.00')	- MEASURED BEARING/LENGTH

RECEIVED BY LINCOLN COUNTY SURVEYOR THIS 22ND DAY OF October 2018
Zeng Dull
 COUNTY SURVEYOR

REI Engineering, Inc.
 4080 N. 20TH AVENUE
 WAUSAU, WISCONSIN 54401
 PHONE: 715.675.9784, FAX: 715.675.4060
 EMAIL: MAIL@REIENGINEERING.COM



DATE	REVISION	BY	CHK'D	DESIGNED BY:	CHECKED BY:
				JJM	JWP
				JLR	JWP
					DATE: 10/3/2018

PLAT OF SURVEY
 JULIE KNAPP
 TOWN OF MERRILL
 MERRILL, WISCONSIN 54452

REI
 REI No. 8307
 SHEET 1 OF 1