

# LOCATED IN GOVERNMENT LOT 2 AND THE SE 1/4 - SW 1/4, SECTION 9, T35N R05E, TOWN OF WILSON, LINCOLN COUNTY, WISCONSIN

BIXBY LAND SURVEYING INC.  
 P.O. BOX 1532  
 RHINELANDER, WI. 54501  
 715-362-5263  
 DWG. # 741

SURVEY FOR  
 RICHARD J. AND MISTY S. HERMANSON

BOUNDARY IS BASED ON KNIGHT/BARRY  
 TITLE GROUP POLICY NUMBER 72306-45806116,  
 DATED 11/15/16

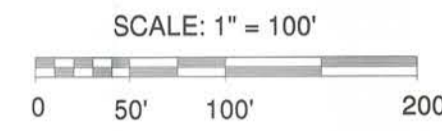

BEARINGS AND COORDINATES REFERENCED TO THE LINCOLN COUNTY GRID SYSTEM

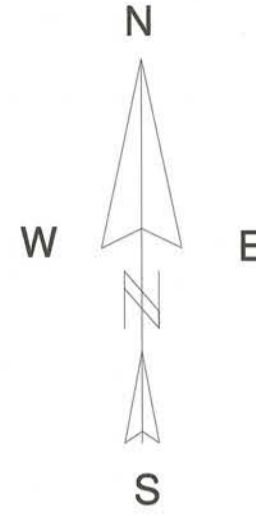

## LEGEND

- EXISTING 1" IRON PIPE
- EXISTING 1" IRON ROD
- ▣ EXISTING 1 1/2" IRON PIPE
- SET 1" X 24" IRON PIPE

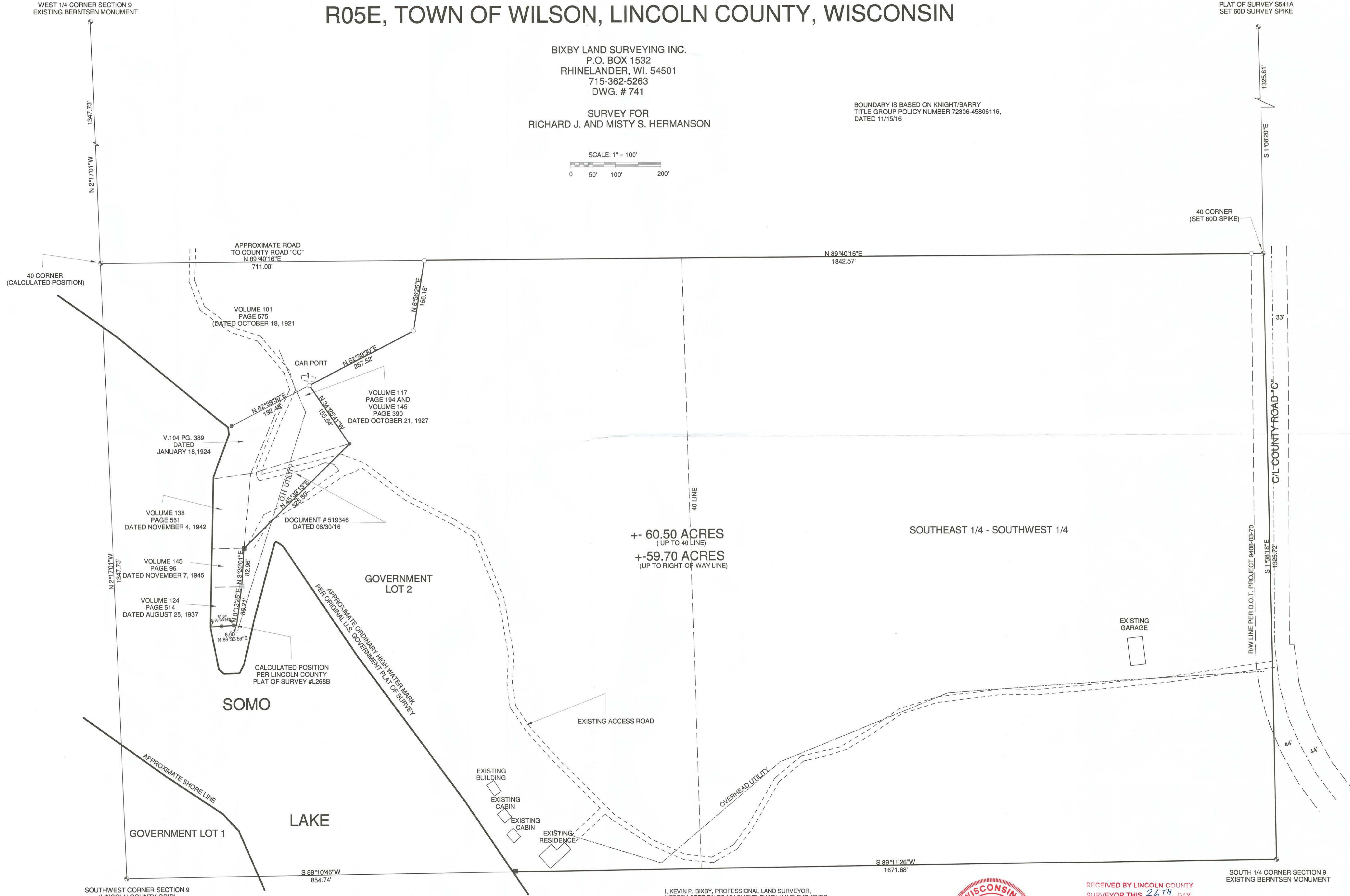

FIELD INSPECTION DATES:  
 MAY 2017 THROUGH AUGUST 2017

I, KEVIN P. BIXBY, PROFESSIONAL LAND SURVEYOR,  
 HEREBY CERTIFY TO MY CLIENT, THAT I HAVE SURVEYED  
 THE ABOVE LANDS AND THAT THE ABOVE SURVEY IS A TRUE  
 AND CORRECT REPRESENTATION OF THE LANDS SURVEYED  
 TO THE BEST OF MY KNOWLEDGE AND BELIEF.

*Kevin P. Bixby*  
 KEVIN P. BIXBY DATE *06/25/18*



RECEIVED BY LINCOLN COUNTY  
 SURVEYOR THIS *26<sup>TH</sup>* DAY  
 OF *June* 20 *18*  
*Tony Dahl*  
 COUNTY SURVEYOR

L526B