

I, Lester J. Schmit, Professional Land Surveyor hereby certify that I have surveyed the property shown hereon; that this map is a true and accurate representation thereof; that I said survey was performed by order of Paul and Bernedette Albert; and that I have complied with applicable requirements of s. A-E 7 of the Wisconsin Administrative Code.

Note: Property descriptions, if any, conforming to this survey have been provided on separate sheets.

Lester J. Schmit
 Lester J. Schmit R. L. S. S-1192
 Professional Land Surveyor
 Dated this 6th day of January 2018

Part of the
SW 1/4, of the NE 1/4
SECTION 32
T. 35 N., R. 8 E.
 Town of Harrison
 Lincoln County, Wis.

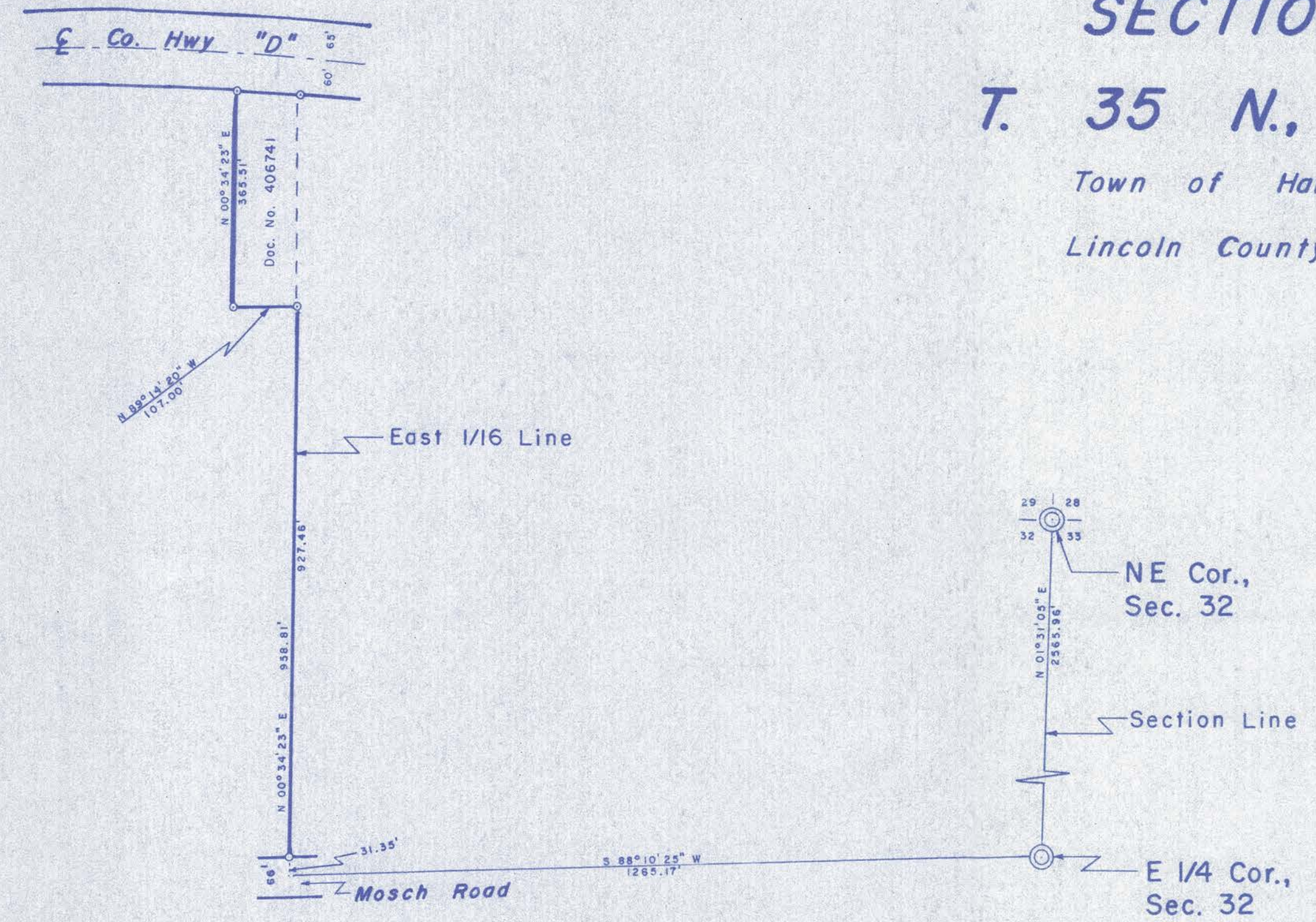

- LEGEND**
- ⊙ Berntsen monument found in place.
 - ⊙ 1 3/8" o.d. iron pipe found in place.
 - 1 3/8" o.d. iron pipe set this survey.



RECEIVED BY LINCOLN COUNTY
 SURVEYOR THIS 24th DAY
 OF March 20 18
Tommy Duff
 COUNTY SURVEYOR



Bearings per Lincoln County Certified Survey Map No. 1837.

TIMBERLAND SURVEYORS		TOMAHAWK WIS.
SURVEY FOR		
Paul & Bernedette Albert		
W 1807 Mosch Rd.		
Tomahawk, Wis.		
DATE 6 JAN 18	DWN BY L.J.S.	SCALE 1" = 200'
REVISED	BY	DWG. NO.
REVISED	BY	1498

L525A