

PLAT OF SURVEY

Of part of the Southwest 1/4 of the Southeast 1/4 and part of the Southeast 1/4 of the Southeast 1/4 of Section 24 and part of the Northeast 1/4 of the Northeast 1/4 and part of the Southwest 1/4 of the Northeast 1/4 of Section 25, Township 33 North, Range 7 East, Town of Birch, Lincoln County, Wisconsin.

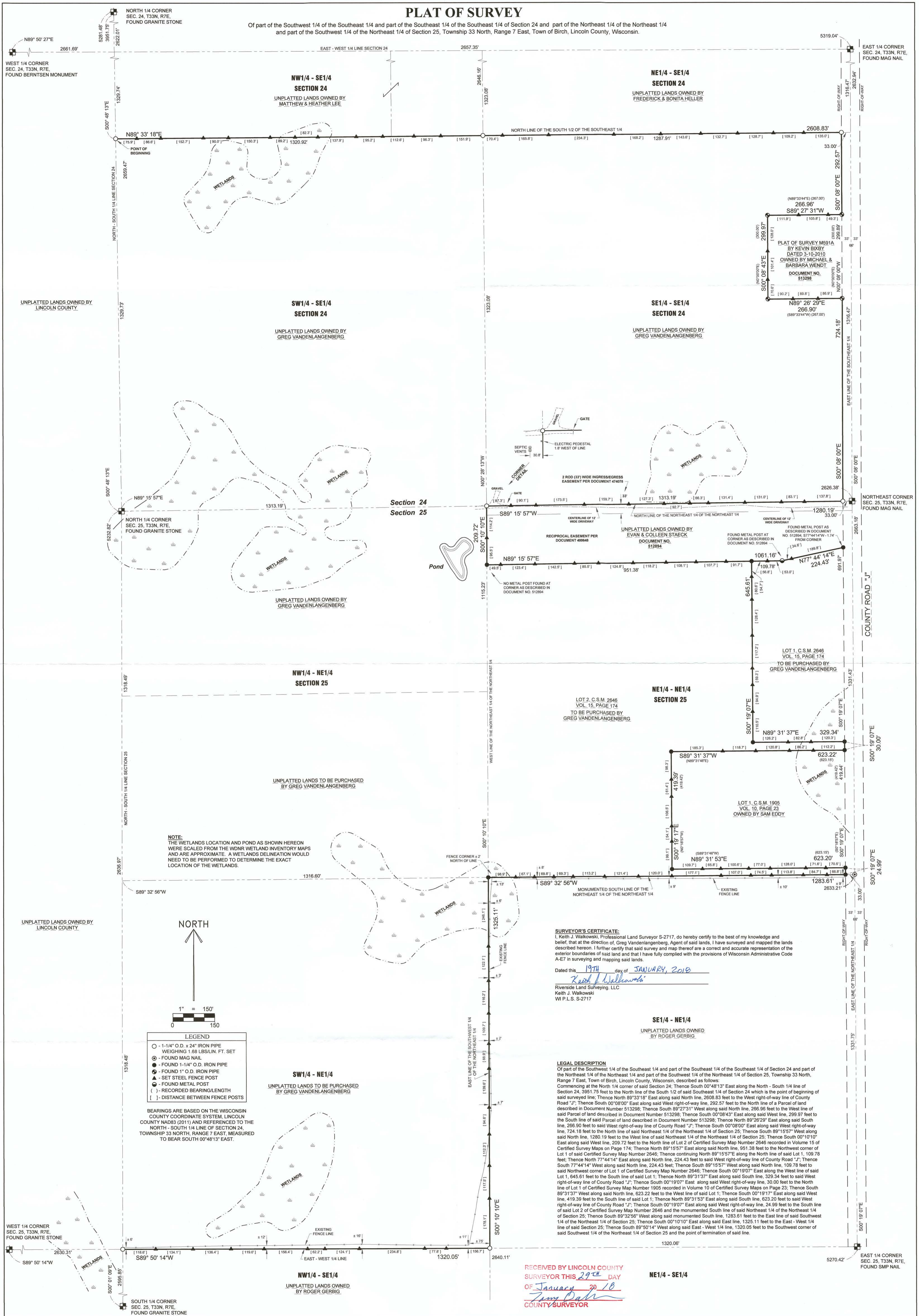

NOTE:
THE WETLANDS LOCATION AND POND AS SHOWN HEREON WERE SCALED FROM THE WDNR WETLAND INVENTORY MAPS AND ARE APPROXIMATE. A WETLANDS DELINEATION WOULD NEED TO BE PERFORMED TO DETERMINE THE EXACT LOCATION OF THE WETLANDS.

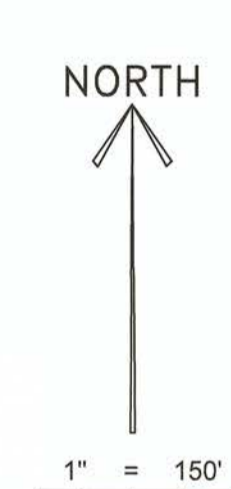

SURVEYOR'S CERTIFICATE:
I, Keith J. Walkowski, Professional Land Surveyor S-2717, do hereby certify to the best of my knowledge and belief, that at the direction of Greg Vandenberg, Agent of said lands, I have surveyed and mapped the lands described herein. I further certify that said survey and map thereon are a correct and accurate representation of the exterior boundaries of said land and that I have fully complied with the provisions of Wisconsin Administrative Code A-7 in surveying and mapping said lands.

Dated this 19th day of JANUARY, 2018

Keith J. Walkowski
Riverside Land Surveying LLC
Keith J. Walkowski
WI P.L.S. S-2717

LEGAL DESCRIPTION
Of part of the Southwest 1/4 of the Southeast 1/4 and part of the Southeast 1/4 of the Southeast 1/4 of Section 24 and part of the Northeast 1/4 of the Northeast 1/4 and part of the Southwest 1/4 of the Northeast 1/4 of Section 25, Township 33 North, Range 7 East, Town of Birch, Lincoln County, Wisconsin, described as follows:
Commencing at the North 1/4 corner of said Section 24; Thence South 00°48'13" East along the North-South 1/4 line of Section 24, 3951.75 feet to the North line of the South 1/2 of said Southeast 1/4 of Section 24 which is the point of beginning of said surveyed line; Thence East along said North line, 2608.83 feet to the West right-of-way line of County Road "J"; Thence South 00°08'00" East along said West right-of-way line, 292.57 feet to the North line of a Parcel of land described in Document Number 513298; Thence South 00°08'43" East along said West line, 299.97 feet to the South line of said Parcel of land described in Document Number 513298; Thence North 89°26'29" East along said South line, 266.96 feet to said West right-of-way line of County Road "J"; Thence South 00°08'00" East along said West right-of-way line, 292.57 feet to the North line of a Parcel of land described in Document Number 513298; Thence North 89°15'57" East along said North line, 951.38 feet to the Northwest corner of Lot 1 of said Certified Survey Map Number 2646; Thence continuing North 89°15'57" East along said North line, 109.78 feet; Thence North 77°44'14" East along said North line, 224.43 feet to said West right-of-way line of County Road "J"; Thence South 77°44'14" West along said North line, 224.43 feet to said West right-of-way line of County Road "J"; Thence South 77°44'14" West along said North line, 224.43 feet to said West right-of-way line of County Road "J"; Thence South 89°15'57" West along said North line, 109.78 feet to the Northwest corner of Lot 1 of Certified Survey Map Number 2646; Thence South 00°19'07" East along the West line of said Lot 1, 645.61 feet to the South line of said Lot 1; Thence North 89°31'37" East along said South line, 329.34 feet to said West right-of-way line of County Road "J"; Thence South 00°19'07" East along said West right-of-way line, 30.00 feet to the North line of Lot 1 of Certified Survey Map Number 1905 recorded in Volume 10 of Certified Survey Maps on Page 23; Thence South 89°31'37" West along said North line, 623.20 feet to the West line of said Lot 1; Thence South 00°19'07" East along said West line, 419.39 feet to the South line of said Lot 1; Thence North 89°31'53" East along said South line, 623.20 feet to said West right-of-way line of County Road "J"; Thence South 00°19'07" East along said West right-of-way line, 24.99 feet to the South line of said Lot 2 of Certified Survey Map Number 2646 and the monumented South line of said Northeast 1/4 of the Northeast 1/4 of Section 25; Thence South 89°32'50" West along said monumented South line, 1253.61 feet to the East line of said Southwest 1/4 of the Northeast 1/4 of Section 25; Thence South 00°10'10" East along said East line, 1325.11 feet to the East-West 1/4 line of said Section 25; Thence South 89°50'14" West along said East-West 1/4 line, 1320.05 feet to the Southwest corner of said Southwest 1/4 of the Northeast 1/4 of Section 25 and the point of termination of said line.

RECEIVED BY LINCOLN COUNTY SURVEYOR THIS 29th DAY OF January 2018
Tom Dahl
COUNTY SURVEYOR

L 524 B