

Lincoln County Register
Recorder's Office
Lincoln County, Wisconsin
1979

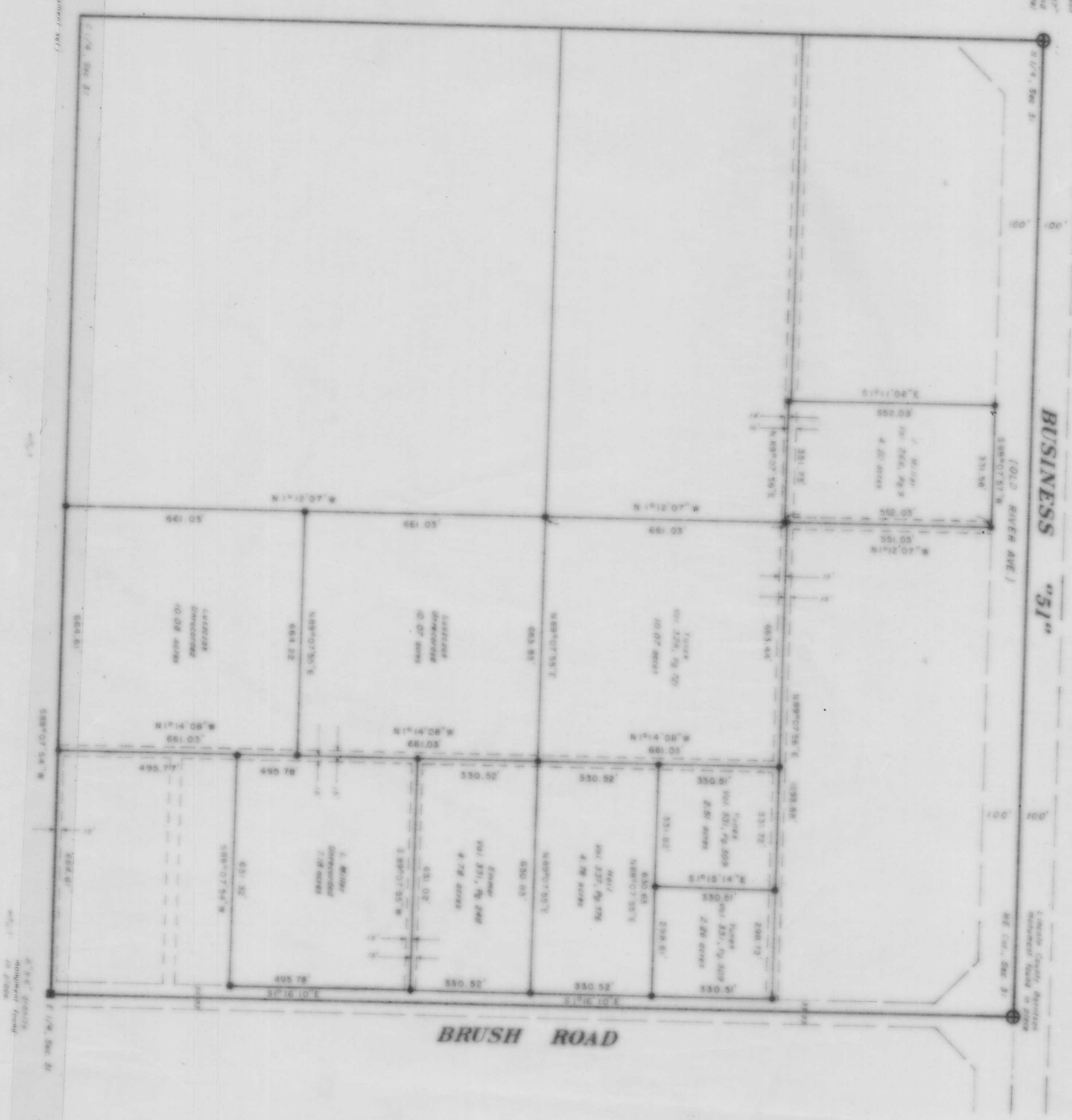

Part of the
NE 1/4
SECTION 31, T31N, R7E

Scott Township
 Lincoln County, Wisconsin
 Alan Drum Associates, Inc.
 Wausau, Wisconsin

I, Sheldon D. Schwab, Registered Land Surveyor
 S-1205, hereby certify that we have surveyed the
 property shown herein, that this map is an accurate
 survey of said property to the best of our knowledge
 and belief; that we have performed this survey by
 order of Eugene Emmer, Richard Hall, John
 Luscock, James Miller, Lois Brink, and Dan Tusk,
 and that we have complied with the applicable
 requirements of Wisconsin Administrative Code
 S. A-E 5.01



Sheldon D. Schwab
 Registered Land Surveyor S-1205
 State of Wisconsin
 This day of December, 1979

LEGEND
 • 3/4" x 30" solid road iron rods
 --- existing 1.50' (187') lineal feet
 --- 30' roadway easement



RECEIVED AT LINCOLN COUNTY
 COURTHOUSE THIS 19 89 DAY
 OF 11 1989
 Tax Collector
 TAX DESCRIPTION OFFICE