

The West Line of the NE 1/4 of the SW 1/4
 The West Line of the SE 1/4 of the SW 1/4
 all in Section 23
 The West and South Lines of the NE 1/4
 of the NW 1/4
 in Section 26
 T33N, R4E
 Town of Corning,
 Lincoln County, Wisconsin

SURVEYOR'S CERTIFICATE

I, Emily K. Pierce, Professional Land Surveyor No. S-2728 hereby certify that I have surveyed the property shown hereon; that this map represents an accurate survey of said property to the best of my knowledge and belief; that I have performed this survey by order of Bill Groh, representative for the State of Wisconsin Department of Natural Resources, Merrill Ranger Station, and that I have complied with the requirements of Wisconsin Administrative Code A-E 7.

STEIGERWALDT LAND SURVEYING, LLC

Emily K. Pierce
 Professional Land Surveyor No. S-2728
 Dated this 20th day of September, 2017
 Field work Completed on September 20, 2017



SURVEYOR'S NOTE

During the course of completing the survey work for the State of Wisconsin Department of Natural Resources, and in checking into the survey work done by Theodore G. Sommer, certified on 11/22/2016, shown on Map #LS14A filed in the Lincoln County Surveyor's office, there was a discrepancy discovered. The location of the West Sixteenth Corner between Sections 23 and 26 on Map #LS14A was a computed location. During our field survey, we found that this location was monumented previously and the found monument was slightly different than the computed location, but still acceptable. I accepted the monumented location and then used that location to determine a new location for the Northwest Sixteenth Corner of Section 26. This information was shared with Mr. Sommer and we both agreed that said Northwest Sixteenth Corner should be reset to the correct location based upon the found West Sixteenth Corner. See detail below showing the location with reference to the previous location.

Likewise, in following the correct procedures as specified in Wisconsin Administrative Code A-E7, Mr. Sommer identifies on said map that the East Quarter Corner was found by him and was monumented as a Bernsen Monument. The location on his map is the same as was shown on a section summary completed by Ronald Jacobson certified on 11/24/2008. On said section summary, the position at said East Quarter Corner is shown by coordinate values only as provided by Lincoln County Surveyor's Office. Upon field inspection of said location, no monument was found and no corner record was ever submitted for this location. It is my opinion that Mr. Sommer shows the East Quarter Corner on his map incorrectly and assumed that a monument was that location.

I have since visited the location of the East Quarter Corner of Section 26 and have set a 0.75" x 30" Rebar with 2" Aluminum Cap for the corner location, along with corner ties, and I am filing a corner record with the Lincoln County Surveyor's Office as required by Wisconsin Administrative Code A-E7 in conjunction with this survey.

L 518 B

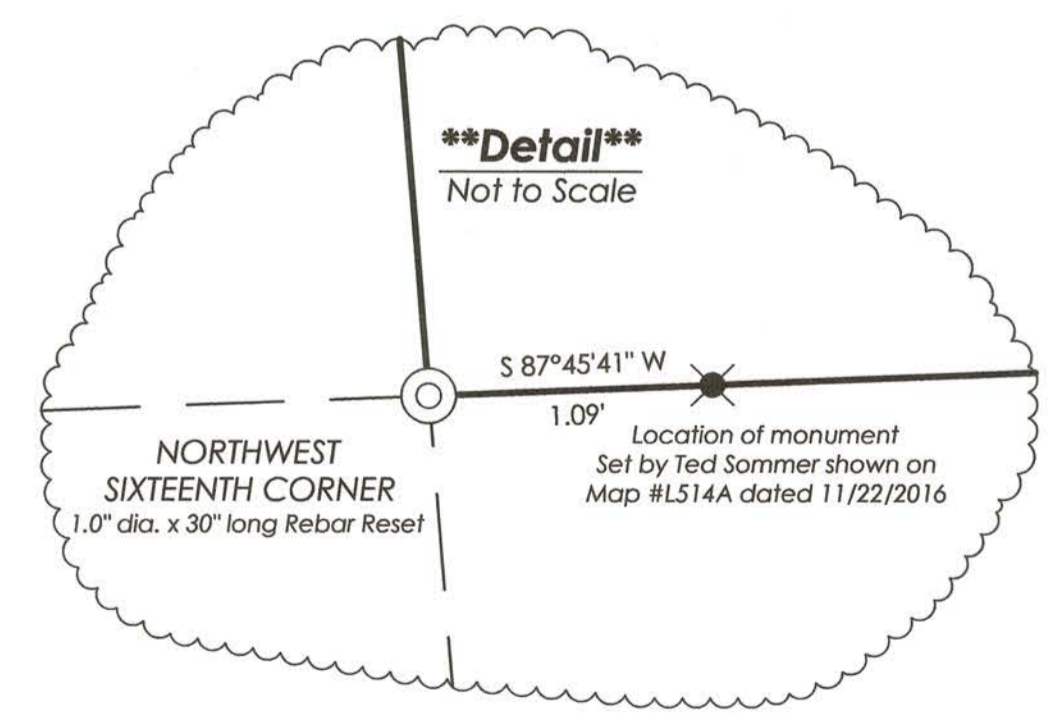
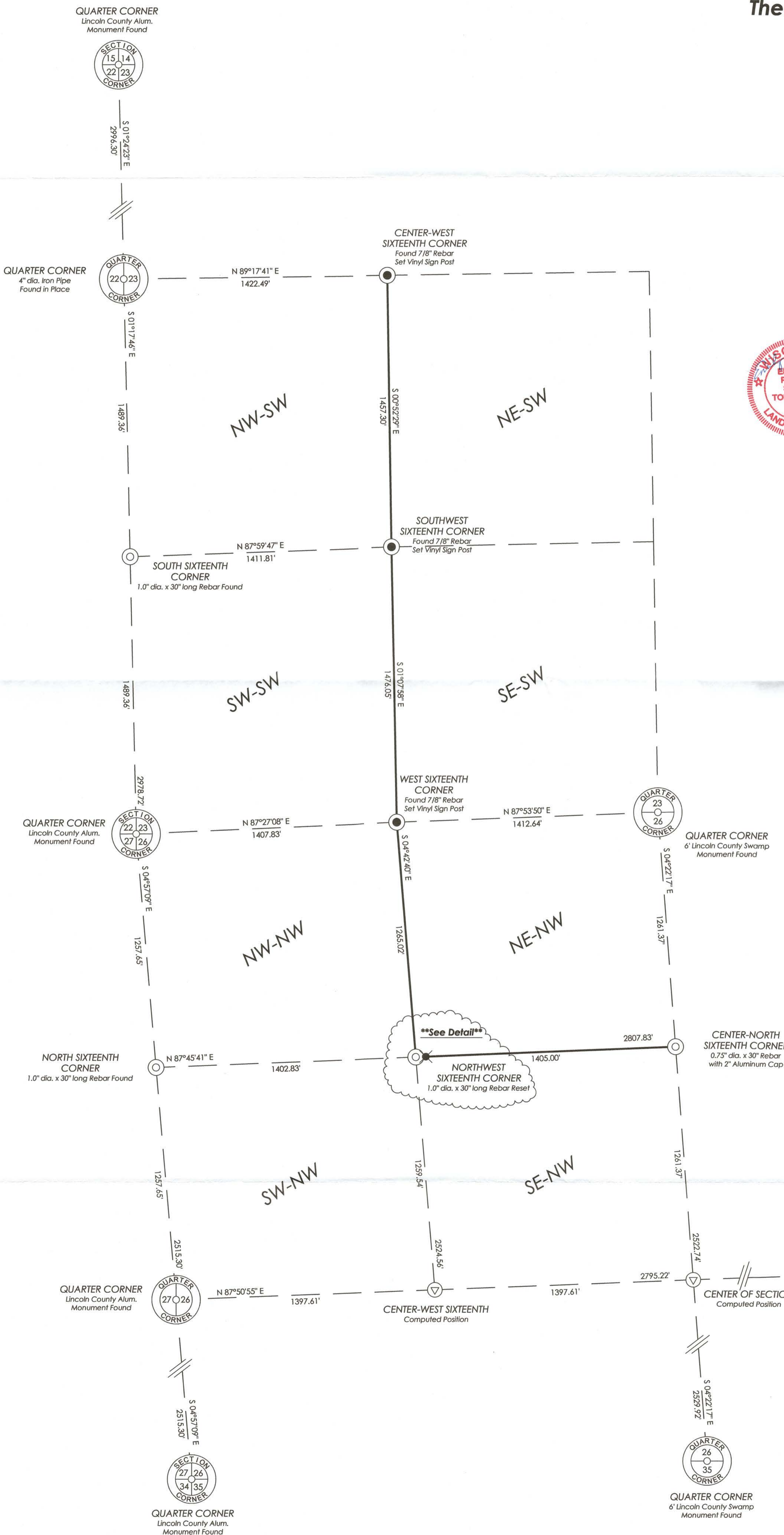

LEGEND
 Monument sizes are outside diameter.
 Corner monuments are as noted on map.

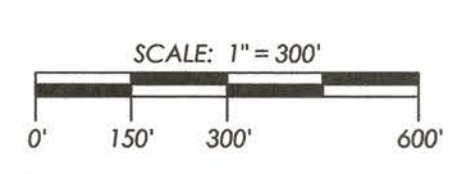

RECEIVED BY LINCOLN COUNTY SURVEYOR THIS 20th DAY OF September 20 17
Tom Groh
 COUNTY SURVEYOR

STEIGERWALDT LAND SURVEYING, LLC
 856 NORTH 4TH STREET, TOMAHAWK, WI 54487
 PHONE #: (715) 453-3274 FAX #: (715) 453-8325
 www.steigerwaldt.com
 JOB #: 5673 DWG #: 5673 WDNR Sheet 1 of 1