

PART OF THE
 SW 1/4 OF THE SE 1/4
 AND OF THE
 SE 1/4 OF THE SE 1/4
 OF
 SECTION 7
 T. 33 N., R. 7 E.
 TOWN OF BIRCH,
 LINCOLN COUNTY, WI

SURVEYOR'S CERTIFICATE

I, Daryl R. Peterson, Wisconsin Professional Engineer, hereby certify to the best of my knowledge and belief, that I have surveyed and mapped the following described parcels of land located in the Southwest 1/4 of the Southeast 1/4 and of the Southeast 1/4 of the Southeast 1/4 of Section 7, Township 33 North, Range 7 East, Town of Birch Lincoln County, Wisconsin:

PARCEL 1
 A 20 foot wide easement for access purposes, the centerline of which is described as follows: Commencing at the Southeast corner of said Section 7; Thence North 90°00'00" West, 1258.46 feet along the South line of the Southeast 1/4 of said Section 7; Thence North 0°00'00" East, 33.00 feet to the North right-of-way line of County Trunk Highway "J" and the point of beginning; Thence North 45°16'37" West, 89.95 feet; Thence North 26°15'09" West, 49.84 feet; Thence North 2°50'00" West, 106.06 feet; Thence North 9°52'18" West, 143.51 feet; Thence North 10°09'54" East, 56.97 feet; Thence North 40°22'51" West, 28.42 feet; Thence North 71°07'42" West, 99.50 feet; Thence North 85°58'52" West, 46.20 feet; Thence North 0°39'25" West, 225.04 feet; Thence South 72°46'59" West, 275.42 feet to the point of termination of this description.

PARCEL 2
 An easement for the purposes of erecting and maintaining a radio transmission tower, described as follows: Commencing at the Southeast corner of said Section 7; Thence North 90°00'00" West, 1258.46 feet along the South line of the Southeast 1/4 of said Section 7; Thence North 0°00'00" East, 33.00 feet to the North right-of-way line of County Trunk Highway "J"; Thence North 45°16'37" West, 89.95 feet; Thence North 26°15'09" West, 49.84 feet; Thence North 2°50'00" West, 106.06 feet; Thence North 9°52'18" West, 143.51 feet; Thence North 10°09'54" East, 56.97 feet; Thence North 40°22'51" West, 28.42 feet; Thence North 71°07'42" West, 99.50 feet; Thence North 85°58'52" West, 46.20 feet; Thence North 0°39'25" West, 225.04 feet; Thence South 72°46'59" West, 275.42 feet to the point of beginning; Thence South 12°46'59" West, 71.91 feet; Thence South 77°13'01" East, 10.00 feet; Thence South 12°46'59" West, 30.00 feet; Thence North 77°13'01" West, 20.00 feet; Thence North 12°46'59" East, 30.00 feet; Thence South 77°13'01" East, 10.00 feet; Thence North 12°46'59" East, 193.50 feet; Thence North 71°30'1" West, 30.00 feet; Thence North 12°46'59" East, 48.82 feet; Thence North 47°13'01" West, 190.36 feet; Thence South 42°46'59" West, 10.00 feet; Thence North 47°13'01" West, 30.00 feet; Thence North 42°46'59" East, 20.00 feet; Thence South 47°13'01" East, 30.00 feet; Thence South 42°46'59" West, 10.00 feet; Thence South 47°13'01" East, 190.36 feet; Thence North 12°46'59" East, 31.18 feet; Thence South 77°13'01" East, 60.00 feet; Thence South 12°46'59" West, 31.18 feet; Thence North 72°46'59" East, 190.36 feet; Thence North 17°13'01" West, 10.00 feet; Thence North 72°46'59" East, 30.00 feet; Thence South 17°13'01" East, 20.00 feet; Thence South 72°46'59" West, 30.00 feet; Thence North 17°13'01" West, 10.00 feet; Thence South 72°46'59" West, 190.36 feet; Thence North 12°46'59" East, 23.09 feet to the point of beginning.

I further certify that I have made this survey and map thereof under the direction of PriCellular and that said map is an accurate and correct representation of the lands surveyed.

Dated this 16th day of May A.D. 1997

Remedial Engineering, Inc.
 Daryl R. Peterson, (agent)
 Wisconsin P.E. E-30800



DATE	REVISION	BY	CHK'D

REI
 REMEDIAL ENGINEERING, INC.
 4080 N. 20th AVENUE
 WAUSAU, WISCONSIN 54401
 (715) 675-9784

PRICELLULAR
 IRMA HILL TOWER SITE TOPO
 AND EASEMENT SURVEY
 IRMA, WISCONSIN

DESIGNED BY : T.A.R.	CHECKED BY : D.R.P.
SURVEYED BY : T.A.R.	APPROVED BY : T.A.R.
DRAWN BY : D.A.R.	DATE : 10/9/96
SHEET 1 OF 1	PROJECT NO. REI #1051

RECEIVED BY LINCOLN COUNTY SURVEYOR THIS 16th DAY OF May 1997
 COUNTY SURVEYOR

FOUND P.K. NAIL AT THE SOUTHEAST CORNER OF SECTION 7-33-7
 C.T.H. "J"

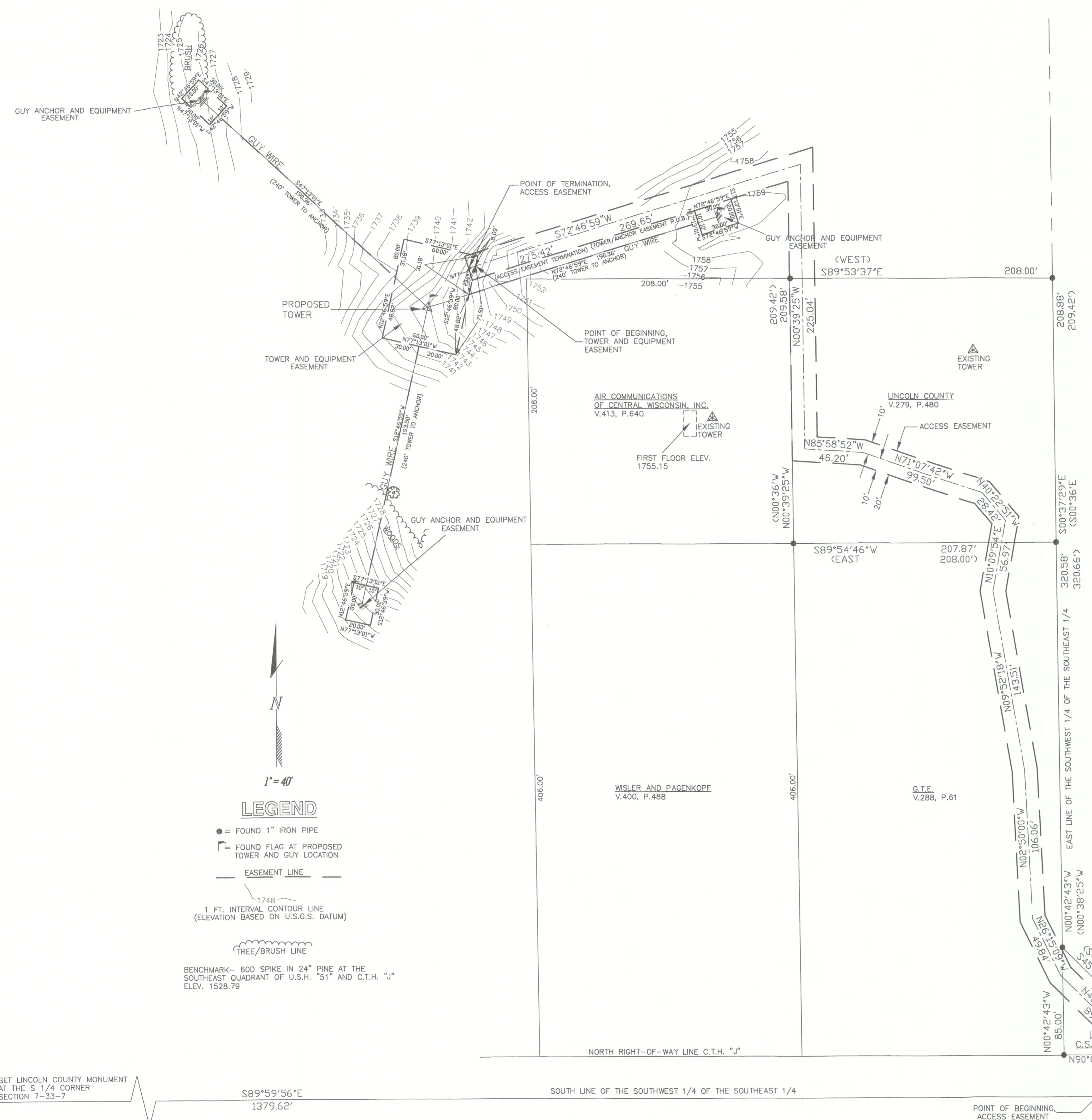

LEGEND

- = FOUND 1" IRON PIPE
- ⌈ = FOUND FLAG AT PROPOSED TOWER AND GUY LOCATION
- EASEMENT LINE
- 1 FT. INTERVAL CONTOUR LINE (ELEVATION BASED ON U.S.G.S. DATUM)
- TREE/BRUSH LINE

BENCHMARK- 60D SPIKE IN 24" PINE AT THE SOUTHEAST QUADRANT OF U.S.H. "51" AND C.T.H. "J" ELEV. 1528.79

SET LINCOLN COUNTY MONUMENT AT THE S 1/4 CORNER SECTION 7-33-7

S89°59'56"E
 1379.62'

SOUTH LINE OF THE SOUTHWEST 1/4 OF THE SOUTHEAST 1/4

POINT OF BEGINNING, ACCESS EASEMENT

L 518A