

PLAT OF SURVEY

Lots 1, 2, 3 and West half of Lot 4, Block 21 in Mathews and McCord's addition to Jenny (now Merrill, Wisconsin) in the Southwest Quarter of the Northeast Quarter, Section 12, Township 31 North, Range 6 East in the City of Merrill, Lincoln County, Wisconsin.

That I have made such survey, land division, and map by the direction of Pizza Hut, Inc., owner of said land; that such map is a correct representation of all the exterior boundaries of the land surveyed and the subdivision thereof made; that I have fully complied with the provisions of Chapter 236 of the Wisconsin Statutes in surveying, dividing, and mapping same.

January 4, 1974 *Edwin R. Abendroth*
Edwin R. Abendroth, NLS S-798

NOTE: Property is relatively flat with slight rise to East. Soils are basically sandy, no major trees on property.

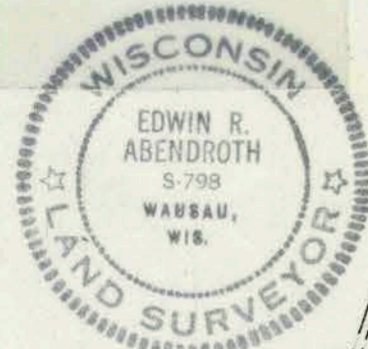

S. CURVE DATA
Δ = 50°08'
D = 8900 FT.
T = 3352.3'
R = 716.8'
PI = 12+51.4

SCALE 1" = 10'

- EXISTING IRON PIPE
- 1"x24" IRON PIPE, WEIGHING 1/3 LBS./LIN. FT.
- ☐ CATCH BASIN
- MANHOLE
- HYDRANT
- VALVE
- * CONIFEROUS TREE, 6" DIA.
- DECIDUOUS TREE, 4" DIA.
- - - FENCE
- ⊥ POWER POLE W/ GUY WIRE

NOTE:
BENCH MARK - ARROW ON TOP OF HYDRANT - ELEV. 1278.13

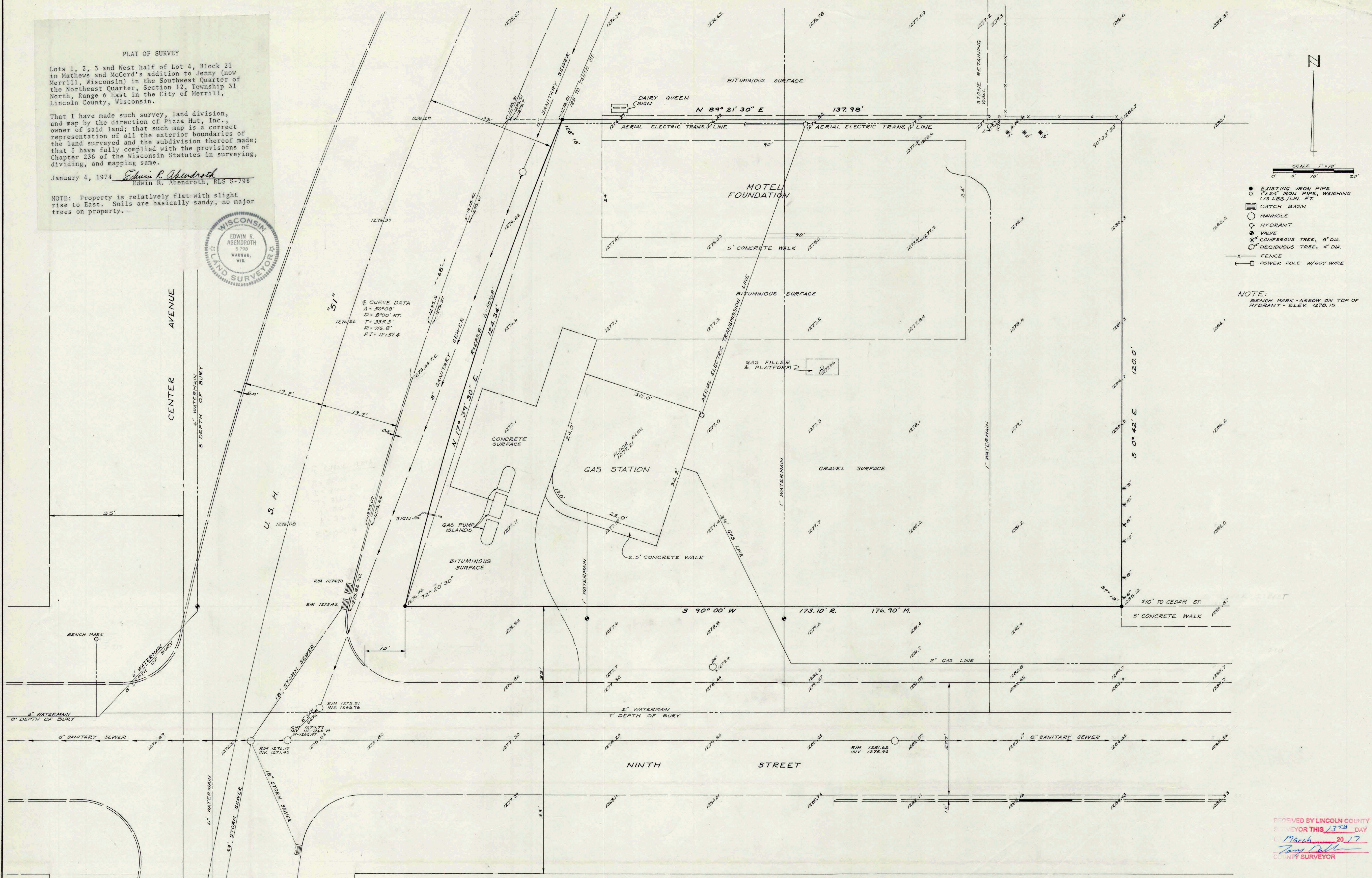

DR. BY	R. C. S.	SCALE	AS SHOWN
CHK. BY	E. R. A.	JOB NO.	8060952001
DATE	DEC., 1973		

A Topographic Survey of
Lot 1, 2, 3 and West 1/2 of Lot 4 in Mathews and McCord's addition in the SW 1/4, NE 1/4,
Sec. 12, T 31 N, R 6 E in the City of Merrill, Lincoln County, Wisconsin

OWEN AYRES & Associates
EAU CLAIRE - MENOMONIE - WAUSAU, WISCONSIN

Prepared for:
PIZZA HUT, INC. Wichita, Kansas

RECEIVED BY LINCOLN COUNTY
SURVEYOR THIS 13TH DAY
March 20 1974
Tony Dalt
COUNTY SURVEYOR

L517B