

**PLAT OF SURVEY**

Of the Northwest 1/4 of the Northeast 1/4 and part of the Northeast 1/4 of the Northeast 1/4 of Section 36, Township 34 North, Range 6 East, Town of Bradley, Lincoln County, Wisconsin.

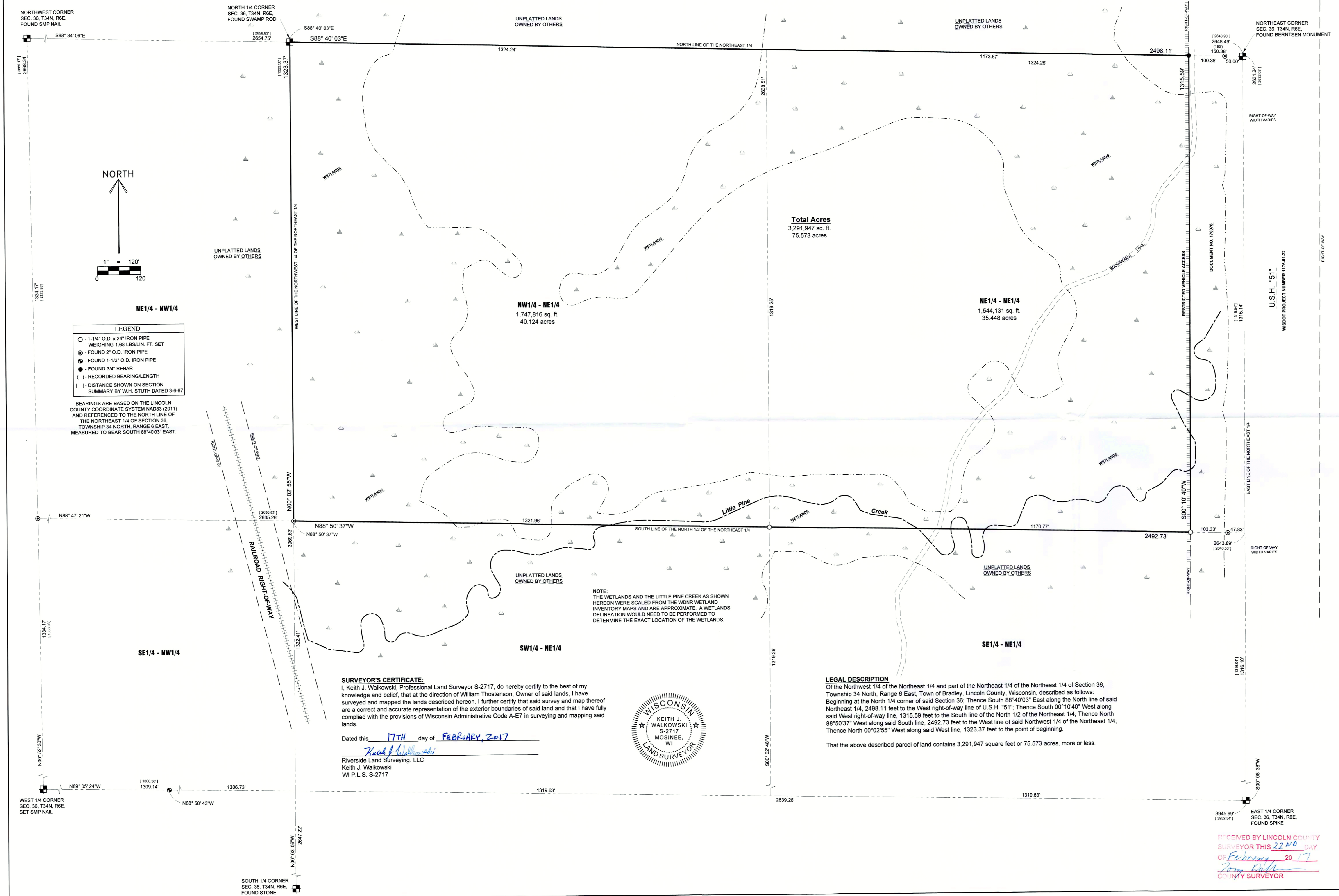

- LEGEND**
- - 1-1/4" O.D. x 24" IRON PIPE WEIGHING 1.68 LBS/LIN. FT. SET
  - ⊙ - FOUND 2" O.D. IRON PIPE
  - ⊙ - FOUND 1-1/2" O.D. IRON PIPE
  - - FOUND 3/4" REBAR
  - ( ) - RECORDED BEARING/LENGTH
  - [ ] - DISTANCE SHOWN ON SECTION SUMMARY BY W.H. STUTH DATED 3-6-87

BEARINGS ARE BASED ON THE LINCOLN COUNTY COORDINATE SYSTEM NAD83 (2011) AND REFERENCED TO THE NORTH LINE OF THE NORTHEAST 1/4 OF SECTION 36, TOWNSHIP 34 NORTH, RANGE 6 EAST, MEASURED TO BEAR SOUTH 88°40'03" EAST.

**NOTE:**  
THE WETLANDS AND THE LITTLE PINE CREEK AS SHOWN HEREON WERE SCALED FROM THE WDNR WETLAND INVENTORY MAPS AND ARE APPROXIMATE. A WETLANDS DELINEATION WOULD NEED TO BE PERFORMED TO DETERMINE THE EXACT LOCATION OF THE WETLANDS.

**SURVEYOR'S CERTIFICATE:**  
I, Keith J. Walkowski, Professional Land Surveyor S-2717, do hereby certify to the best of my knowledge and belief, that at the direction of William Thostenson, Owner of said lands, I have surveyed and mapped the lands described hereon. I further certify that said survey and map thereof are a correct and accurate representation of the exterior boundaries of said land and that I have fully complied with the provisions of Wisconsin Administrative Code A-E7 in surveying and mapping said lands.

Dated this 17TH day of FEBRUARY, 2017

*Keith J. Walkowski*  
Keith J. Walkowski  
Riverside Land Surveying, LLC  
WI P.L.S. S-2717



**LEGAL DESCRIPTION**  
Of the Northwest 1/4 of the Northeast 1/4 and part of the Northeast 1/4 of the Northeast 1/4 of Section 36, Township 34 North, Range 6 East, Town of Bradley, Lincoln County, Wisconsin, described as follows:  
Beginning at the North 1/4 corner of said Section 36; Thence South 88°40'03" East along the North line of said Northeast 1/4, 2498.11 feet to the West right-of-way line of U.S.H. "51"; Thence South 00°10'40" West along said West right-of-way line, 1315.59 feet to the South line of the North 1/2 of the Northeast 1/4; Thence North 88°50'37" West along said South line, 2492.73 feet to the West line of said Northwest 1/4 of the Northeast 1/4; Thence North 00°02'55" West along said West line, 1323.37 feet to the point of beginning.

That the above described parcel of land contains 3,291,947 square feet or 75.573 acres, more or less.

RECEIVED BY LINCOLN COUNTY SURVEYOR THIS 22ND DAY OF February 2017  
*Joan Kalle*  
COUNTY SURVEYOR

PROJECT No.  
**2554**

6304 KELLY PLACE WESTON, WI 54476  
PH 715-241-7500 - FAX 715-355-6894  
email - mail@riversideandsurveying.com

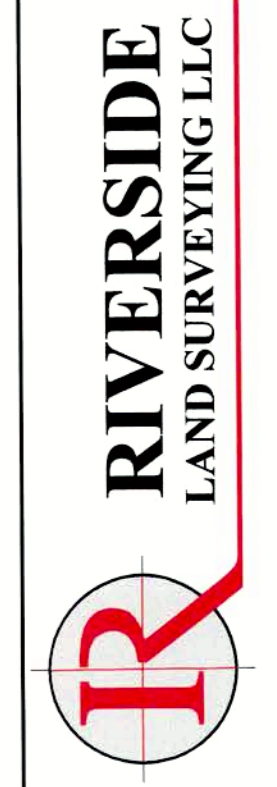

REVISIONS:  
SURVEYED BY: KJW/AMP  
DRAWN BY: MEL  
CHECKED BY: KJW  
APPROVED BY:  
DATE: FEBRUARY 13, 2017

PLAT OF SURVEY FOR WILLIAM THOSTENSON  
SECTION 36, T34N, R6E,  
TOWN OF BRADLEY, LINCOLN COUNTY

SHEET  
**1 OF 1**

L 515A