

Part of
SECTION 4, T31N, R8E
 Town of Pine River
 and part of
SECTION 34, T32N, R8E
 Town of Schley
 Lincoln County, Wisconsin

SURVEYOR'S CERTIFICATE
 I, James D. Rein, Professional Land Surveyor No. S-1234, hereby certify that I have surveyed the property shown hereon; that this map represents an accurate survey of said property to the best of my knowledge and belief; that I have performed this survey by order of Richard W. Congdon, District Forester, Prentiss & Carlisle - Lake States Region; and that I have complied with the requirements of Wisconsin Administrative Code A-E 7.



WILDERNESS SURVEYING, INC.

JDR
 Professional Land Surveyor No. S-1234
 Dated this 17th day of January, 2017
 Field survey was completed on September 15, 2016.

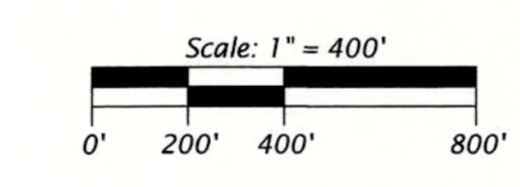
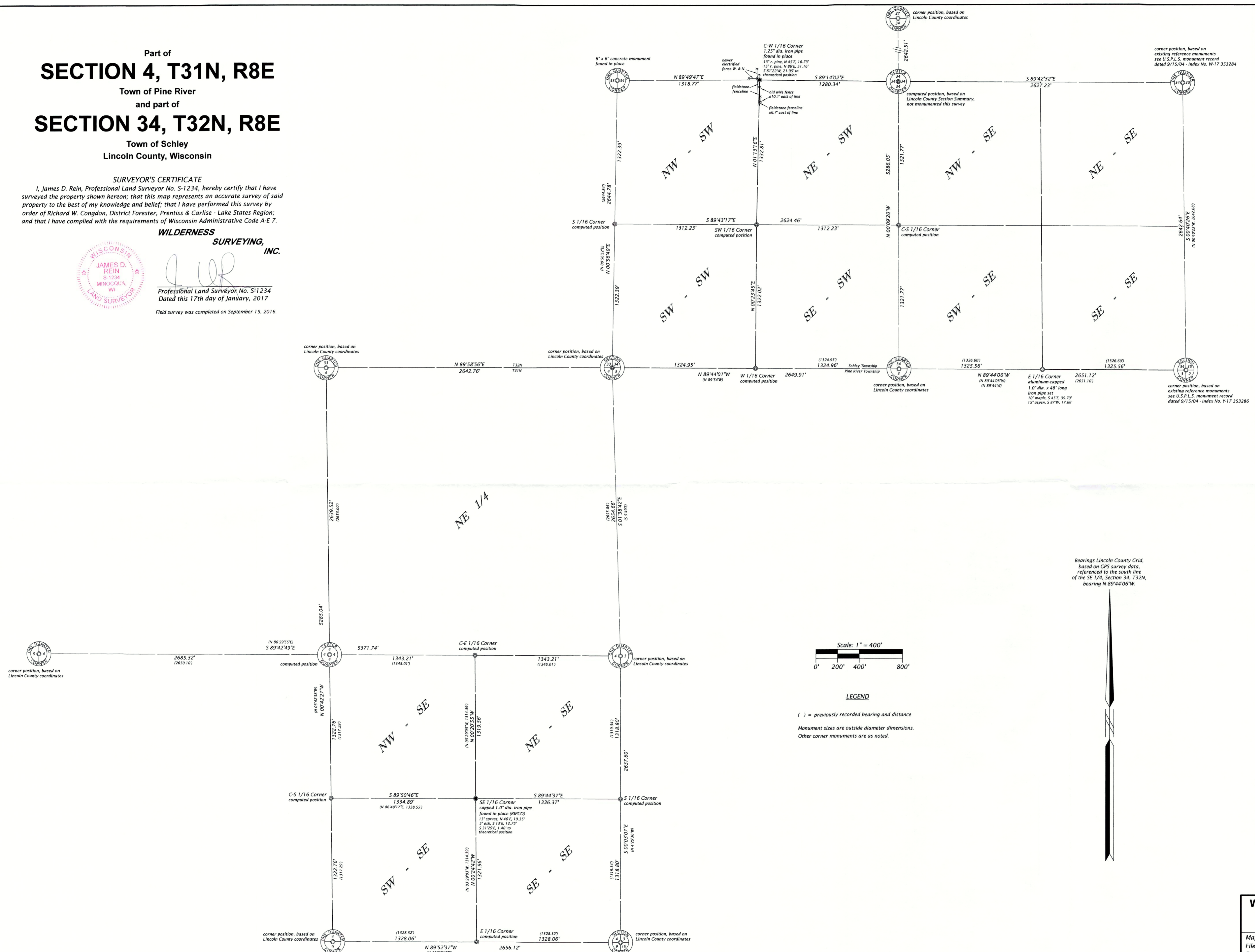

LEGEND
 () = previously recorded bearing and distance
 Monument sizes are outside diameter dimensions.
 Other corner monuments are as noted.

Bearings Lincoln County Grid,
 based on GPS survey data,
 referenced to the south line
 of the SE 1/4, Section 34, T32N,
 bearing N 89°44'06\"/>

RECEIVED BY LINCOLN COUNTY
 FOR THIS 24TH
 January 2017
Tom Dell
 SURVEYOR

WILDERNESS SURVEYING, INC.
 Post Office Box 1111 - 8793 Earls Court
 Minocqua, Wisconsin 54548-1111
 Telephone (715) 356-5100 - www.wildernesssurveying.com

Map Number: 16 - 153	Revisions:
File Number: - 34 - 328 & - 4 - 318	
Drafted by: C. Winkler	

L514B