

The West line of the SW 1/4 of the SE 1/4
 and the
 North line of the NE 1/4 of the SE 1/4
 and the
 East line of the SE 1/4, Section 22
 and also the
 West and South lines of the NW 1/4 of the NW 1/4, Section 26
 all in
 Township 33 North, Range 4 East
 Town of Corning, Lincoln County, Wisconsin

SURVEYOR'S CERTIFICATE
 I, Theodore G. Sommer, Professional Land Surveyor No. S-2964, hereby certify that I have surveyed the lines shown herein; that this map represents an accurate survey of said lines to the best of my knowledge and belief; that I have performed this survey by order of the Wisconsin Department of Natural Resources; and that I have complied with the requirements of Wisconsin Administrative Code A-E 7.
STEIGERWALDT LAND SURVEYING, LLC

Theodore G. Sommer
 Professional Land Surveyor No. S-2964
 Dated this November 22, 2016

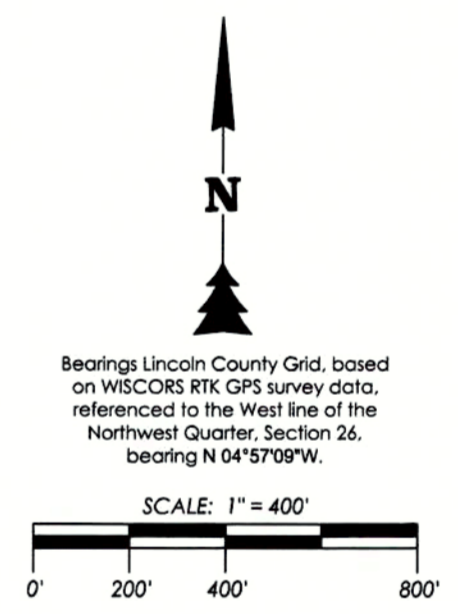

RECEIVED BY LINCOLN COUNTY
 SURVEYOR THIS 23RD DAY
 OF November 20, 16
Tony Daff
 COUNTY SURVEYOR

STEIGERWALDT LAND SURVEYING, LLC
 856 NORTH 4TH STREET, TOMAHAWK, WI 54487
 PHONE #: (715) 453-3274 FAX #: (715) 453-8325
 www.steigerwaldt.com
 JOB #: 5288 DWG #: 5288WDNR Sheet 1 of 1

L514A