

PLAT OF SURVEY
PRAIRIE RIVER SAVANNAH
 LANDS BEING PART OF THE FRACTIONAL NW1/4 OF THE NE1/4,
 AND PART OF THE FRACTIONAL NE1/4 OF THE NW1/4 SECTION
 5, T31N, R7E, AND PART OF THE SE1/4 OF THE SW1/4, AND PART
 OF THE SW1/4 OF THE SE1/4, SECTION 32, T32N, R7E,
 TOWN OF MERRILL, LINCOLN COUNTY, WISCONSIN

TOTAL AREA: 78.10 ACRES

THIS MAP DRAFTED TO SHOW A RESURVEY OF
 LOT 30 AND TO SHOW THOSE STAKES RESET
 DUE TO ROAD CONSTRUCTION. 3/5/08

LEGEND

- CAST ALUMINUM MON., FOUND
- STONE MONUMENT, FOUND
- 3/4" DIA. X 18" LONG REBAR, WEIGHING 1.5lbs./LINEAL FT., SET PREVIOUSLY
- 1 1/4" DIA. X 18" LONG REBAR WEIGHING 4.3lbs./LINEAL FT., SET PREVIOUSLY
- 1" DIA. X 5' LONG IRON PIPE, WEIGHING 1.7lbs./LINEAL FT., SET
- 3/4" IRON PIPE, FOUND
- 1" IRON PIPE, FOUND
- 3/4" DIA. X 18" LONG REBAR, WEIGHING 1.5lbs./LINEAL FT., SET THIS PROJECT 3/5/08
- 2" IRON PIPE, FOUND
- 3/4" REBAR, FOUND
- 1 1/4" REBAR, FOUND
- PK NAIL, FOUND
- UTILITY EASEMENT
- (M) MEASURED
- (R) RECORDED

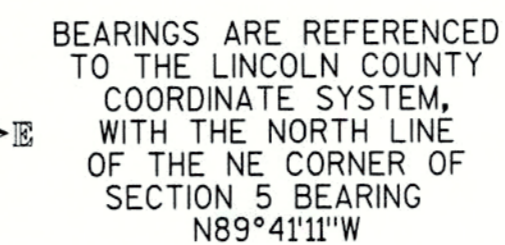

BEARINGS ARE REFERENCED TO THE LINCOLN COUNTY COORDINATE SYSTEM, WITH THE NORTH LINE OF SECTION 5 BEARING N89°41'11"W

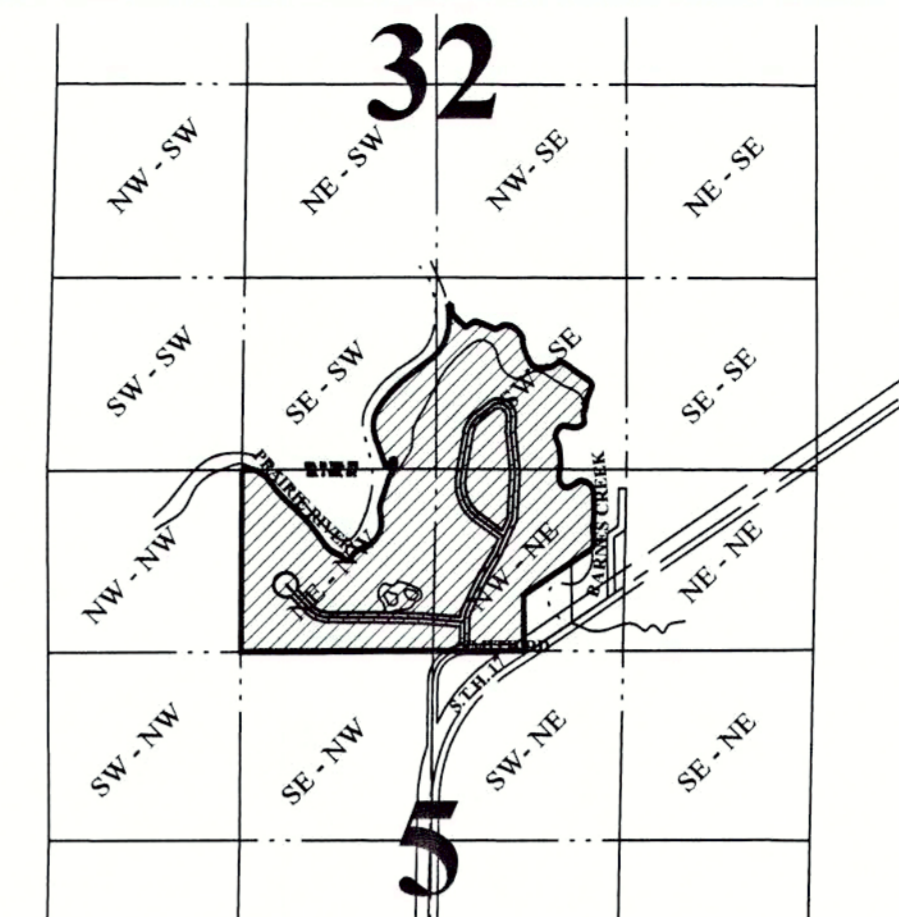

LOCATION MAP
 S1/2, SECTION 32, T.32N., R.7E. &
 N1/2, SECTION 5, T.31N., R.7E.,
 LINCOLN COUNTY, WI.
 NOT TO SCALE

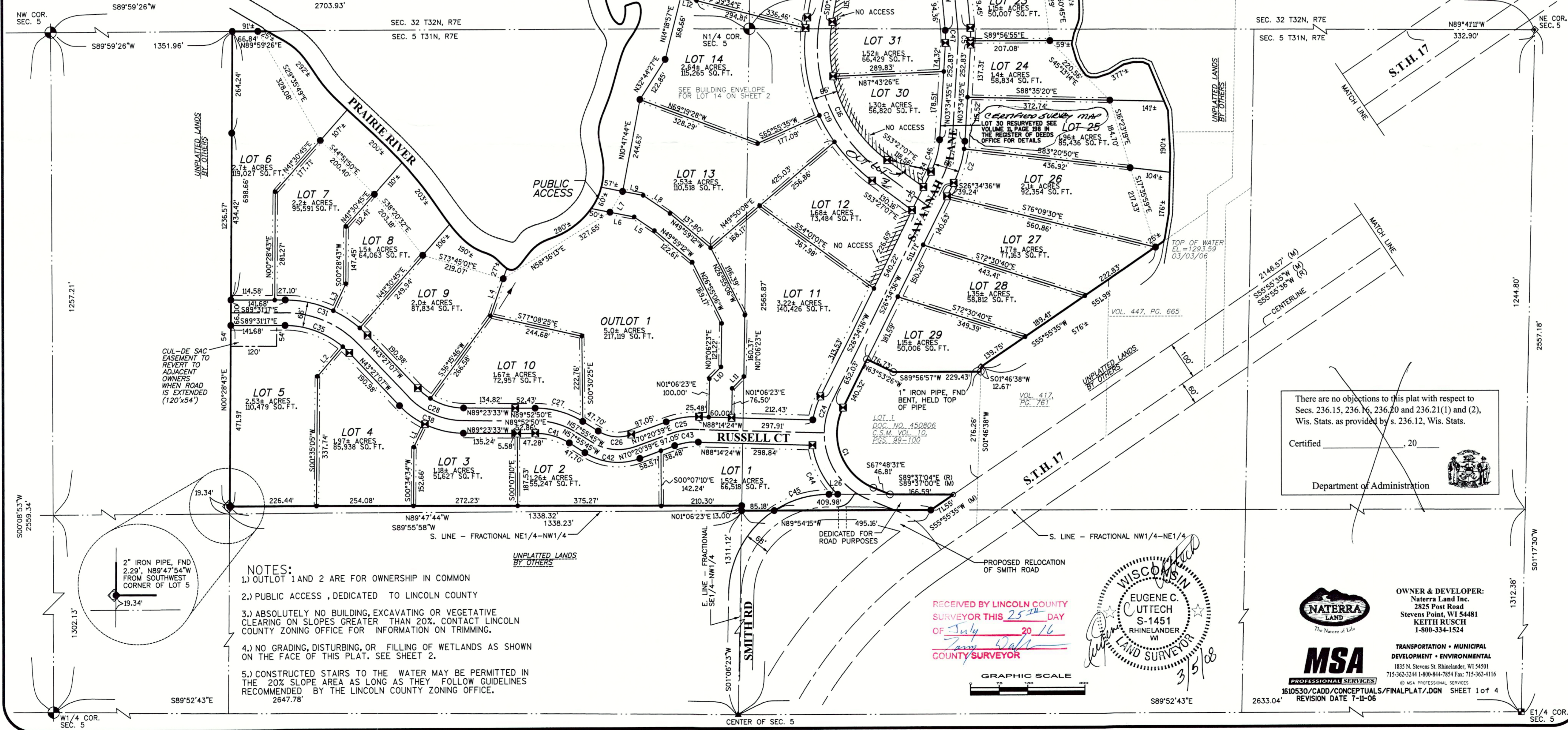

- NOTES:
- 1.) OUTLOT 1 AND 2 ARE FOR OWNERSHIP IN COMMON
 - 2.) PUBLIC ACCESS, DEDICATED TO LINCOLN COUNTY
 - 3.) ABSOLUTELY NO BUILDING, EXCAVATING OR VEGETATIVE CLEARING ON SLOPES GREATER THAN 20%. CONTACT LINCOLN COUNTY ZONING OFFICE FOR INFORMATION ON TRIMMING.
 - 4.) NO GRADING, DISTURBING, OR FILLING OF WETLANDS AS SHOWN ON THE FACE OF THIS PLAT. SEE SHEET 2.
 - 5.) CONSTRUCTED STAIRS TO THE WATER MAY BE PERMITTED IN THE 20% SLOPE AREA AS LONG AS THEY FOLLOW GUIDELINES RECOMMENDED BY THE LINCOLN COUNTY ZONING OFFICE.

There are no objections to this plat with respect to Secs. 236.15, 236.16, 236.20 and 236.21(1) and (2), Wis. Stats. as provided by s. 236.12, Wis. Stats.

Certified _____, 20

Department of Administration

RECEIVED BY LINCOLN COUNTY SURVEYOR THIS 25th DAY OF July 20 16
 COUNTY SURVEYOR



OWNER & DEVELOPER:
 Nattera Land Inc.
 2825 Post Road
 Stevens Point, WI 54481
 KEITH RUSCH
 1-800-334-1524

TRANSPORTATION • MUNICIPAL DEVELOPMENT • ENVIRONMENTAL
 1835 N. Stevens St. Rhineland, WI 54981
 715-962-2242 1-800-844-7854 Fax: 715-962-4116
 © MSA PROFESSIONAL SERVICES
 1610530/CADD/CONCEPTUALS/FINALPLAT/DGN SHEET 1 of 4
 REVISION DATE 7-11-06

L 513 B