

**TOPOGRAPHIC SURVEY OF PRIDE PARK**  
 OWNER: CITY OF TOMAHAWK  
 LANDS BEING PART OF GOV'T LOT 7, SECTION 34, TOWN 34 NORTH,  
 RANGE 6 EAST, AND BLOCK 51 AND PART OF BLOCK 54 OF  
 ASSESSOR'S PLAT, AND LOT 3 CERTIFIED SURVEY 1376,  
 CITY OF TOMAHAWK, LINCOLN COUNTY, WISCONSIN

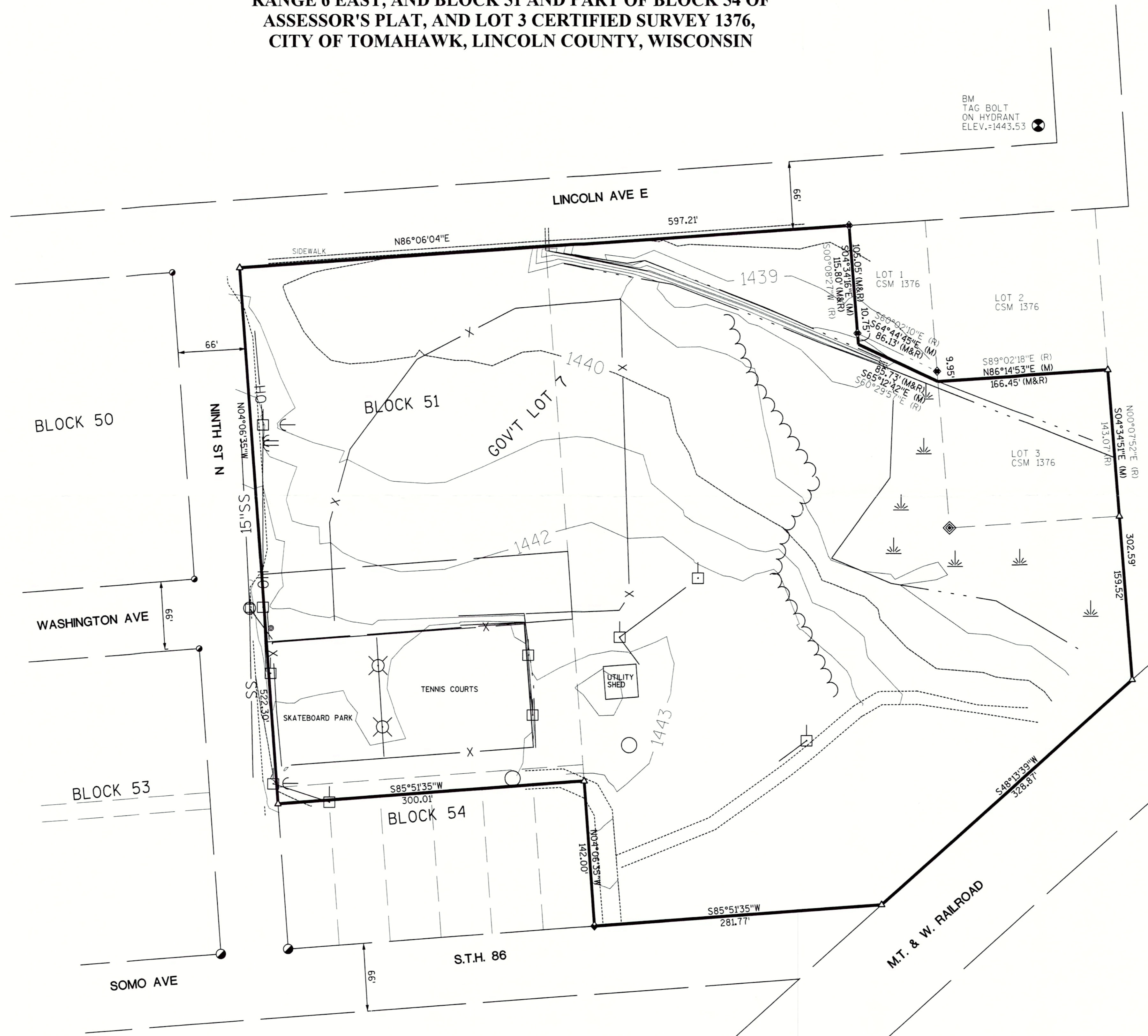

- LEGEND**
- 2" IRON PIPE, FOUND
  - ◆ 1/4" IRON PIPE, FOUND
  - ◆ 3/4" IRON PIPE, FOUND
  - ◆ 3/4" IRON ROD, FOUND
  - 3/4" DIA. X 18" LONG IRON ROD, SET
  - △ CALCULATED POSITION
  - (M) MEASURED
  - (R) RECORDED
  - ~~~~~ TREE LINE
  - OH— OVERHEAD ELECTRIC
  - FENCE
  - STORM SEWER
  - POWER POLE
  - ⊙ LIGHT

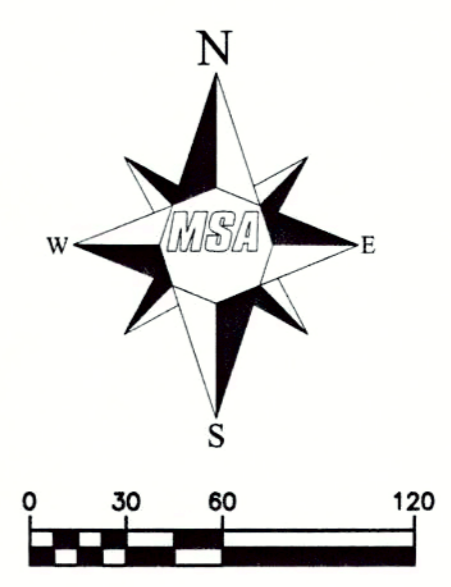

RECEIVED BY LINCOLN COUNTY  
 SURVEYOR THIS 25<sup>th</sup> DAY  
 OF July 2016  
*Tony Dahl*  
 COUNTY SURVEYOR

I, EUGENE C. UTTECH, REGISTERED  
 LAND SURVEYOR OF THE STATE OF  
 WISCONSIN DO HEREBY CERTIFY  
 THIS IS TRUE AND CORRECT TO THE  
 BEST OF MY KNOWLEDGE AND BELIEF.

L513A

TRANSPORTATION • MUNICIPAL  
 DEVELOPMENT • ENVIRONMENTAL  
 183 N. Street & Blushville, WI 54901  
 715-862-3744 1-800-244-7834 Fax: 715-862-4116  
 © MSA PROFESSIONAL SERVICES, INC.



FILE #/TABULARS	F.B. XXX	PROJECT NO.	DATE	SCALE	CHECKED BY	DRAWN BY	FILED
		980842	11/06/07	AS SHOWN	ECU	CAR	

**TOPOGRAPHIC SURVEY**  
 CITY OF TOMAHAWK  
 LINCOLN COUNTY, WISCONSIN

FILE NO. 980842  
 SHEET 1