



BEARINGS ARE REFERENCED TO LINCOLN COUNTY COORDINATE SYSTEM TO THE S. LINE OF THE SW1/4, SEC. 27 ASSUMED TO BEAR N89°39'02"W

W1/4 COR. SEC. 27-35-6 CALCULATED POSITION FROM COUNTY TIES

-PLAT OF SURVEY-

LANDS BEING PART OF THE NE.1/4 OF THE SW.1/4, AND PART OF THE SE.1/4 OF THE SW.1/4, SECTION 27, T.35N., R.6E., CITY OF TOMAHAWK, LINCOLN COUNTY, WISCONSIN

OWNERS: MITCHEL H. HAWKINS & SUSAN C. HAWKINS & ADAM R. EBERLE

E1/4 COR. SEC. 27-35-6 CAPPED ALUMINUM MONUMENT, FOUND

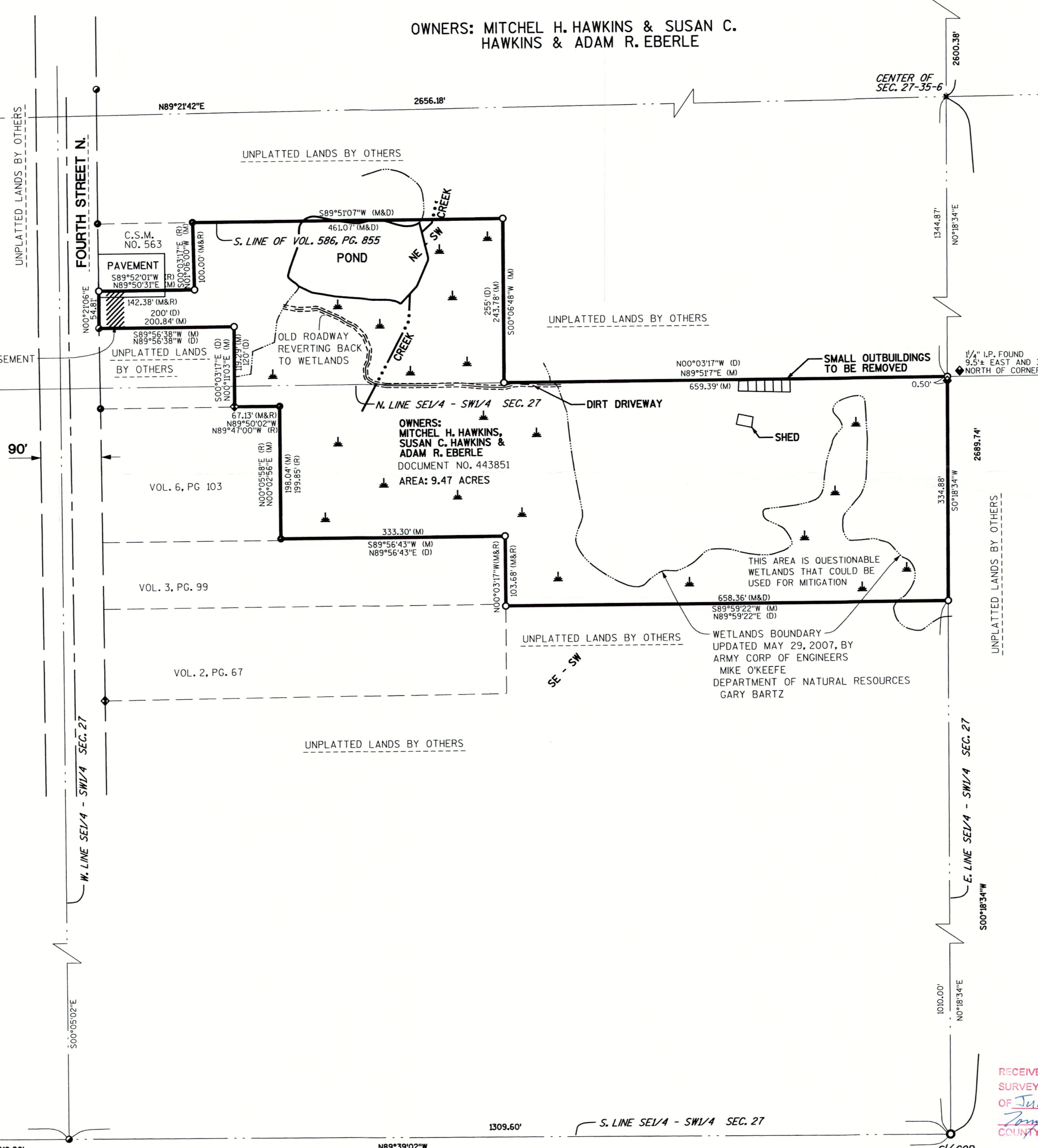

LEGEND

- 3/4" DIA. X 18" LONG REBAR, WEIGHING 1.5lbs/LINEAL FOOT., SET
- ▲ P.K. NAIL, FOUND
- 1" IRON PIPE, FOUND
- ◆ 1 1/2" IRON PIPE, FOUND
- 2" IRON PIPE, FOUND
- ◡ WETLANDS APPROXIMATE LOCATION
- (M) MEASURED
- (R) RECORDED
- (D) DESCRIBED

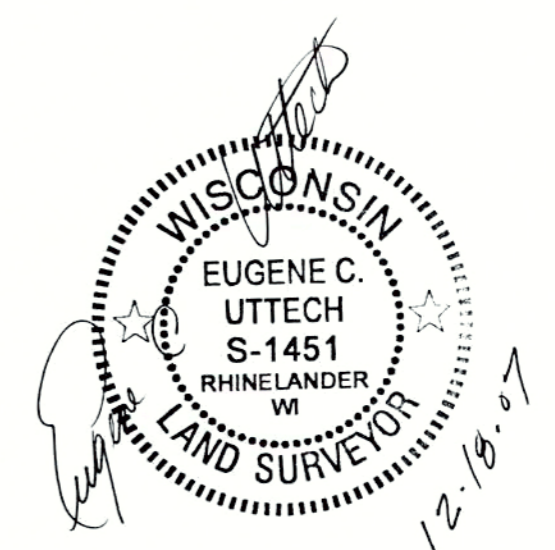
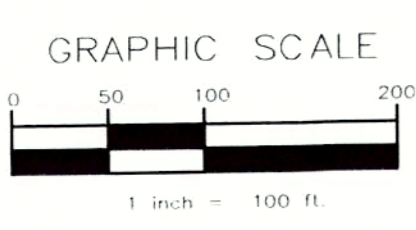

RECEIVED BY LINCOLN COUNTY SURVEYOR THIS 25th DAY OF July 20 2016
Joseph W. ...
 COUNTY SURVEYOR

I, EUGENE C. UTTECH, REGISTERED LAND SURVEYOR OF THE STATE OF WISCONSIN DO HEREBY CERTIFY THIS IS TRUE AND CORRECT TO THE BEST OF MY KNOWLEDGE AND BELIEF.

TRANSPORTATION • MUNICIPAL DEVELOPMENT • ENVIRONMENTAL
 1831N. Sherman St., Tomahawk, WI 54681
 715-302-3344 1-800-444-7544 Fax: 715-302-4116
 © MSA PROFESSIONAL SERVICES



NO.	DATE	REVISION

FILE #/LAB/REV#	F.B. 118, PG. 41	PROJECT NO. 980753	NO.	DATE	SCALE
PLOT DATE, STATES	DOWN BY: SJZ	DATE 12/18/07	AS SHOWN		
PLOT TIME, \$/HRS					

FILE NO. 980753
 SHEET 1 OF 1

ADAM EBERLE

L 512 B