

Part of the
NE 1/4, of the NW 1/4
SECTION 8
T. 33 N., R. 7 E.
 Town of Birch
 Lincoln County, Wis.

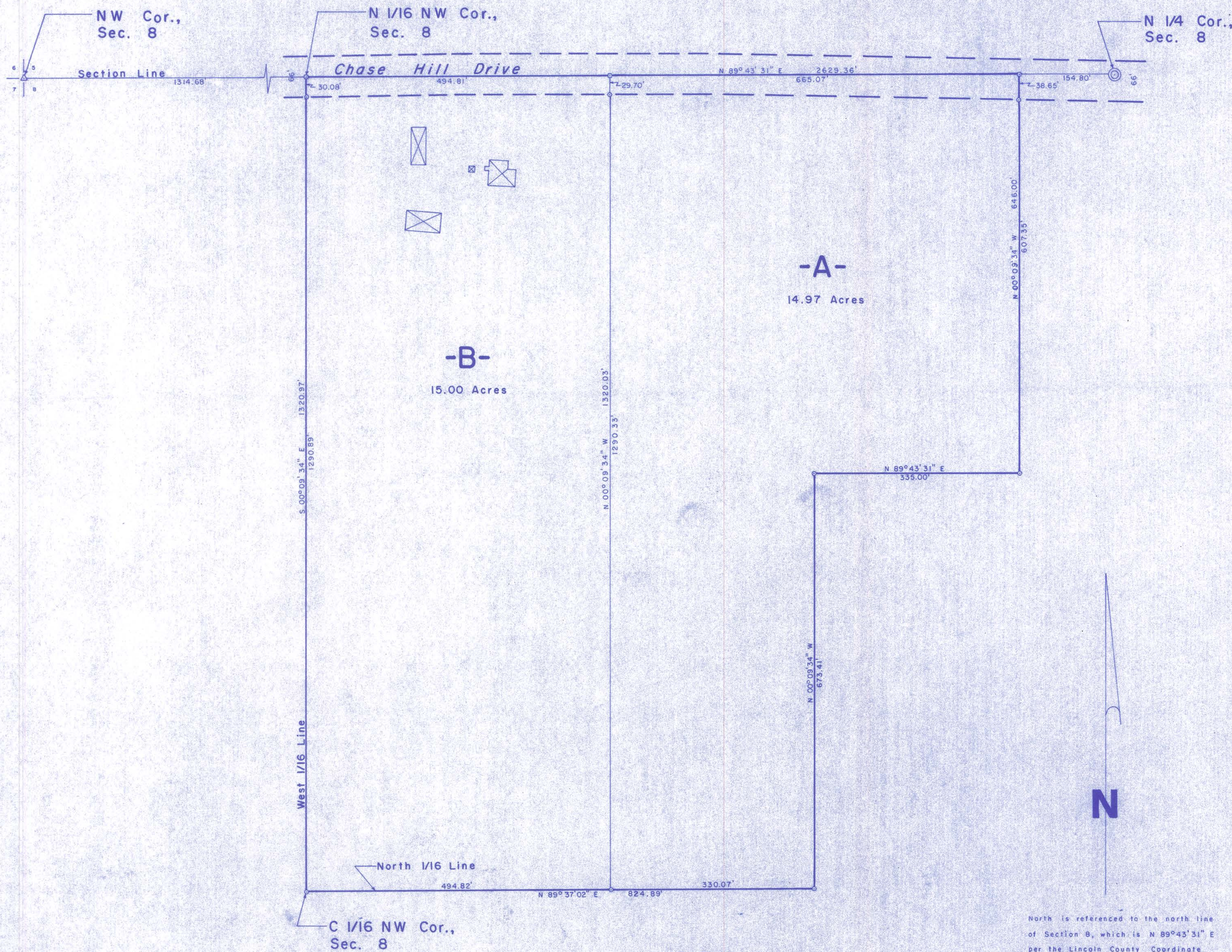

I, Lester J. Schmit, Registered Land Surveyor S-1192 hereby certify that I have surveyed the property shown hereon; that this map is a true and accurate representation thereof; that said survey was performed by order of Pam and Jim Wise; and that I have complied with applicable requirements of s. A-E 7 of the Wisconsin Administrative Code.

Note: Legal descriptions conforming to this survey have been provided on separate sheets.

Lester J. Schmit
 Lester J. Schmit R.L.S. S-1192
 Dated this 14th day of April 2014

NOTE

The Northwest 1/4 Section Split per information on a section summary by David L. Osterbrink S-2014, filed with the Lincoln County Surveyor's Office on 21 November 2006.

North is referenced to the north line of Section 8, which is N 89° 43' 31" E per the Lincoln County Coordinate System.

LEGEND

- ⊙ Berntsen monument found in place.
- △ P. K. nail found in place.
- ⊙ 2" Mag nail set this survey.
- ⊙ 1 3/8" o. d. iron pipe set this survey.
- ⊠ Denotes building.

RECEIVED BY LINCOLN COUNTY
 SURVEYOR THIS 30th DAY
 OF June 20 16
Jerry Daff
 COUNTY SURVEYOR

	TIMBERLAND SURVEYORS TOMAHAWK WIS. SURVEY FOR PAM & JIM WISE W 4385 CHASE HILL DR. IRMA, WIS. 54442	
	DATE 14 APR 14 DWN. BY L.J.S. SCALE 1" = 100' REVISED BY REVISED BY	DWG. NO. 1440

L511B