

Lands Described in Document Number 492830,
 being the
 North Half of the Southwest Quarter,
 the
 Southwest Quarter of the Southwest Quarter, Section 13,
 the
 Northwest Quarter,
 the
 Northeast Quarter,
 the
 Southeast Quarter,
 and the
 East Half of the Southwest Quarter, Section 14,
 the
 Northwest Quarter,
 the
 North Half of the Northeast Quarter, Section 23,
 and the
 Southwest Quarter of the Northeast Quarter, Section 23,
 all being in
 Township 31 North, Range 4 East,
 Town of Corning, Lincoln County, Wisconsin

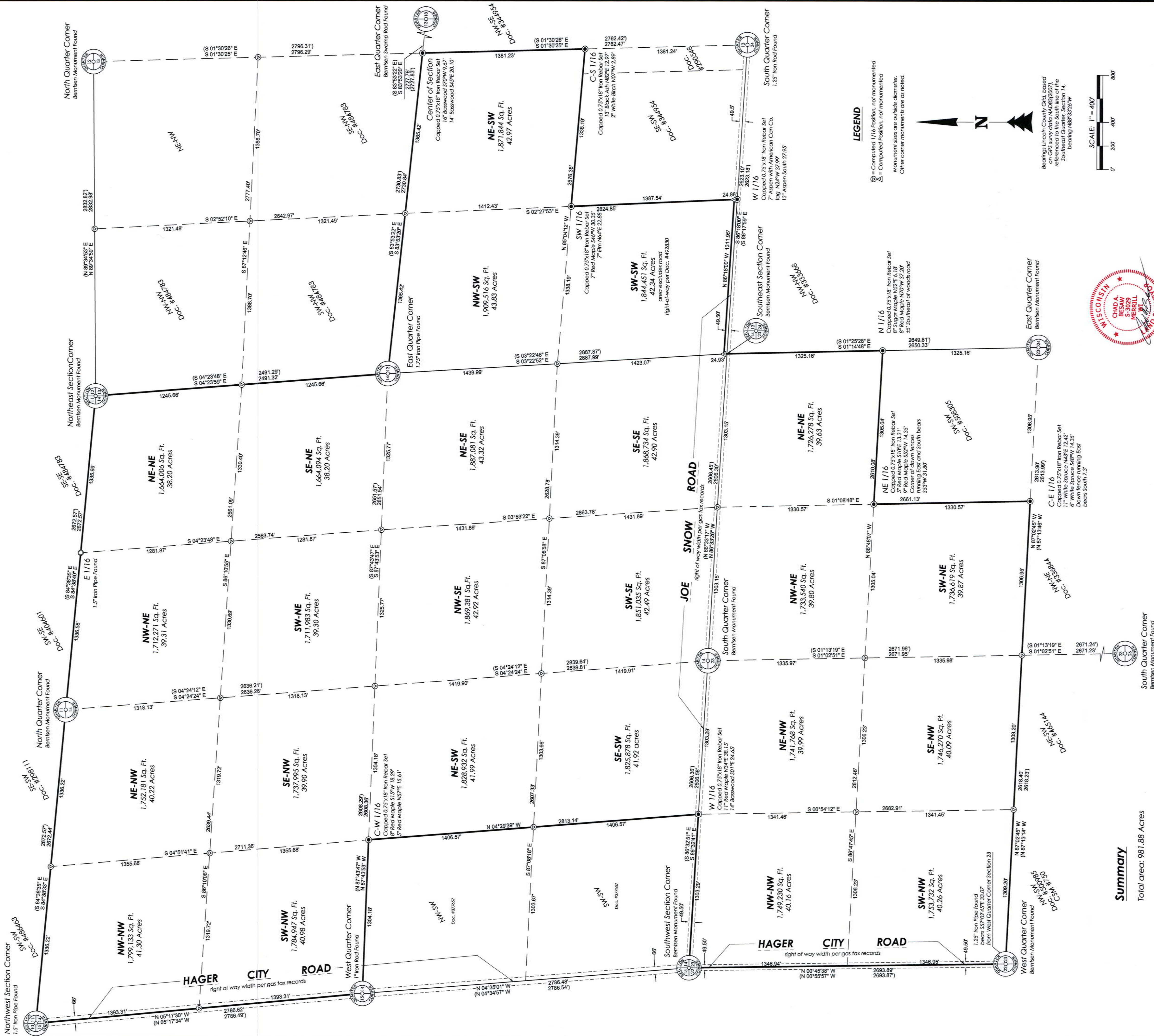

Summary
 Total area: 981.88 Acres

LEGEND

- ⊙ = Computed 1/16 position, not monumented
- ⊙ = Computed position, not monumented
- ⊙ = Monument size are outside diameter.
- Other corner monuments are as noted.

Bearing: Lincoln County Gd. based on GPS survey data NAD83(2011), referenced to the South line of the Section 14, bearing N88°53'26"W.

SCALE: 1" = 400'

0' 200' 400' 800'

STEIGERWALD LAND SURVEYING, LLC
 856 NORTH 4TH STREET, TOMAHAWK, WI 54487
 PHONE #: (715) 453-3274 FAX #: (715) 453-8325
 www.steigerwaldt.com

JOB #: 5057 DWG #: TFG 5057 Sheet 1 of 1

SURVEYOR'S CERTIFICATE
 I, Chad A. Besaw, Professional Land Surveyor No. S-3029, hereby certify that I have surveyed the property shown hereon as recorded in Document #492830 with the Lincoln County Register of Deeds; that this map represents an accurate survey of said property to the best of my knowledge and belief; that I have performed the survey for and on behalf of the Forest Lane Group, Inc. and its subsidiaries, Steigerwald Land Surveying, LLC.

RECEIVED BY LINCOLN COUNTY SURVEYOR THIS 4TH DAY OF November 2015

Chad A. Besaw
 Professional Land Surveyor No. S-3029
 Dated this 21st day of October, 2015
 Revised this 3rd day of November, 2015

L510A