

Part of the  
**SE 1/4, of the NW 1/4**  
**SECTION 31**  
**T. 35 N., R. 6 E.**  
 Town of Bradley  
 Lincoln County, Wis.

I, Lester J. Schmit, Professional Land Surveyor S-1192 hereby certify that I have surveyed the property shown hereon; that this map is a true and accurate representation thereof; that said survey was performed by order of James and Loretta Whipple; and that I have complied with applicable requirements of s. 1-27 of the Wisconsin Administrative Code.

Note: Legal descriptions, if any, conforming to this survey have been provided on separate sheets.

*Lester J. Schmit*  
 Lester J. Schmit R.L.S. S-1192  
 Professional Land Surveyor  
 Dated this 12th day of August 2015

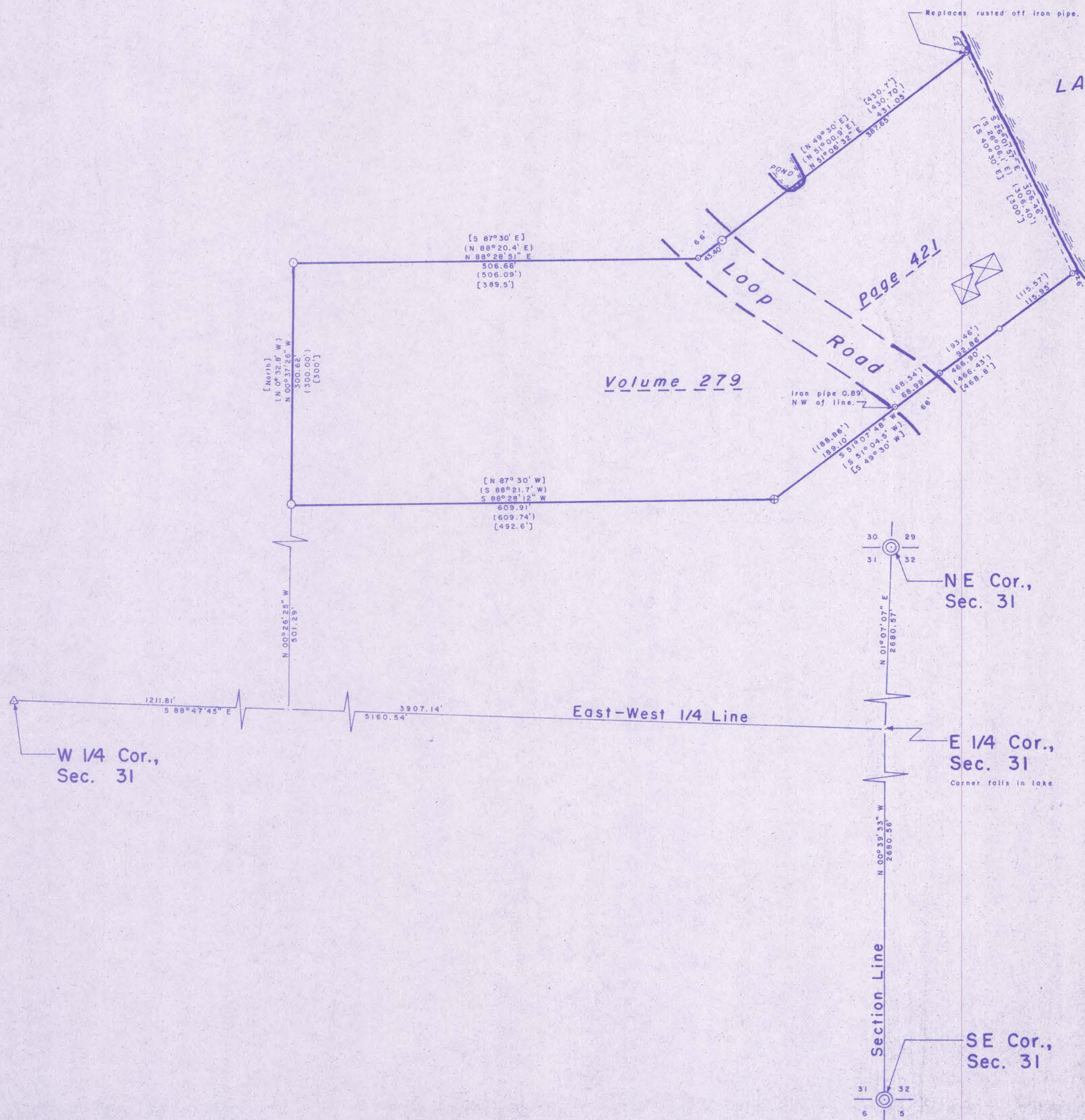

**LEGEND**

- ⊙ Berntsen monument found in place.
- 2" o.d. iron pipe found in place.
- ⊕ 1 7/8" o.d. iron pipe found in place.
- ⊙ 1 5/8" o.d. iron pipe found in place.
- ⊙ 1 3/8" o.d. iron pipe found in place.
- 1 1/8" o.d. iron pipe found in place.
- ⊗ Denotes building.
- △ Mag nail found in place.
- ⊙ 1 3/8" o.d. iron pipe set this survey.
- [ ] Indicates bearing or distance per Volume 279, Page 421.
- ( ) Indicates bearing or distance per John H. Fisher survey of 26 Feb 75.

RECEIVED BY LINCOLN COUNTY SURVEYOR THIS 26<sup>TH</sup> DAY OF August 20 15  
*Tom Dull*  
 COUNTY SURVEYOR

<b>TIMBERLAND SURVEYORS</b>		TOMAHAWK WIS.
SURVEY FOR		
James & Loretta Whipple N 7196 Loop Road Tomahawk, Wis.		
DATE 12 AUG 15		DWN. BY L.J.S. SCALE 1" = 100'
REVISED	BY	DWG. NO.
REVISED	BY	1458

L 509 B