

Part of the
SW 1/4, of the SW 1/4
SECTION 25
T. 35 N., R. 5 E.
 Town of Wilson
 Lincoln County, Wis.

I, Lester J. Schmit, Professional Land Surveyor S-1192 hereby certify that I have surveyed the property shown hereon; that this map is a true and accurate representation thereof; that said survey was performed by order of Joel Oelhafen; and that that I have complied with applicable requirements of s. A-E-7 of the Wisconsin Administrative Code.

Note: Legal descriptions, if any, conforming to this survey have been provided on separate sheets.

Lester J. Schmit
 Lester J. Schmit R.L.S. S-1192
 Professional Land Surveyor
 Dated this 31st day of August 2015

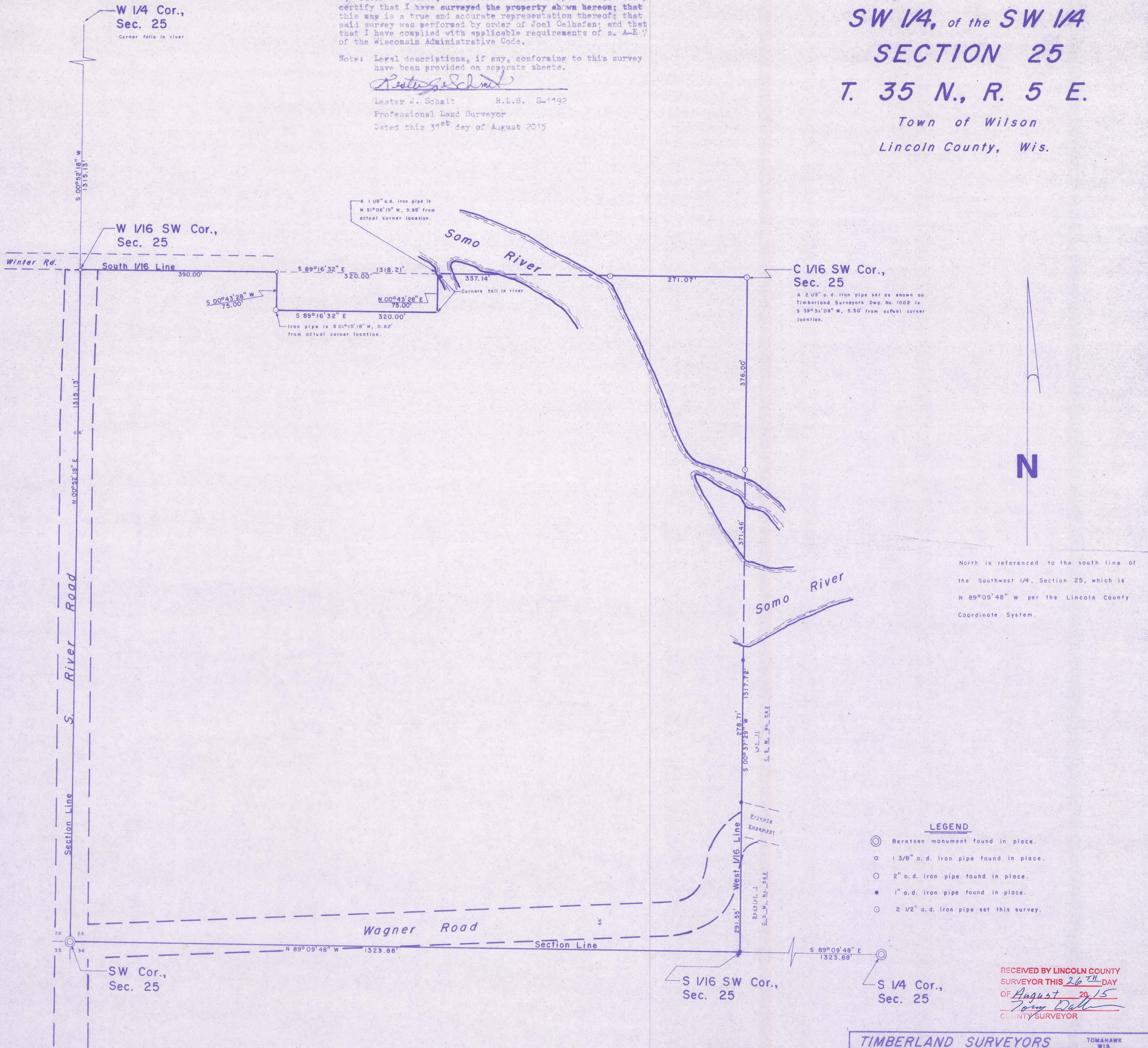

N

North is referenced to the south line of the Southwest 1/4, Section 25, which is N 89°09'48" W per the Lincoln County Coordinate System.

- LEGEND**
- ⊙ Berntsen monument found in place.
 - 1 3/8" o.d. iron pipe found in place.
 - 2" o.d. iron pipe found in place.
 - 1" o.d. iron pipe found in place.
 - 2 1/2" o.d. iron pipe set this survey.

RECEIVED BY LINCOLN COUNTY SURVEYOR THIS 26TH DAY OF August 20 15
Tom Dalk
 COUNTY SURVEYOR

TIMBERLAND SURVEYORS		TOMAHAWK WIS.
SURVEY FOR		
JOEL OELHAFEN		
N 10140 S. RIVER ROAD		
TOMAHAWK, WIS.		
DATE 31 JUL 15	DWN. BY L.J.S.	SCALE 1" = 100'
REVISED	BY	DWG. NO.
REVISED	BY	1449

L 509A