

The West line of the NW 1/4 - NW 1/4
and the
North line of the NE 1/4 - NW 1/4, Section 27
and the
West, North & East lines of the SW 1/4 - SW 1/4, Section 22
all in
Township 33 North, Range 4 East
Town of Corning, Lincoln County, Wisconsin

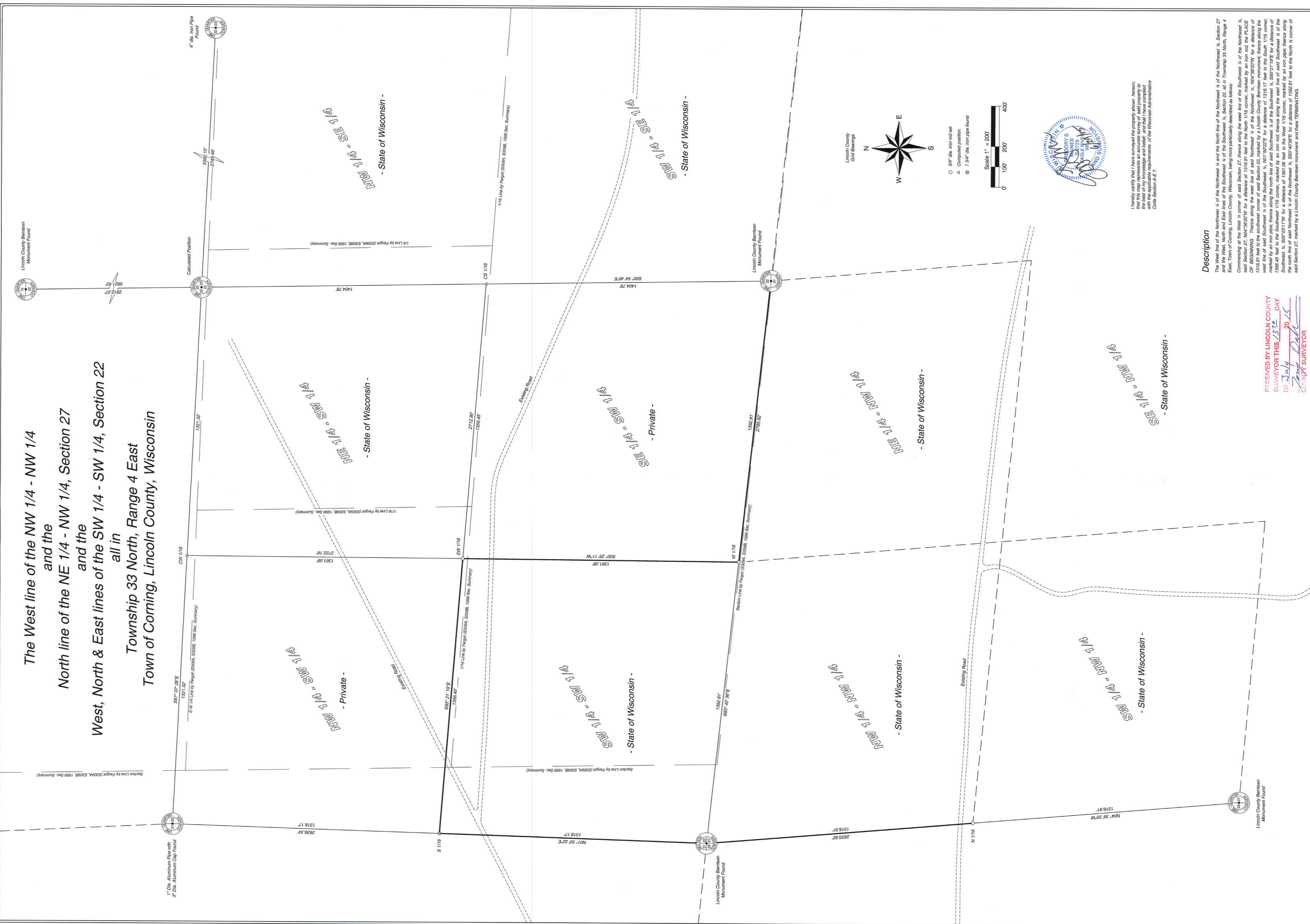

1" Dia. Aluminum Pipe with
3" Dia. Aluminum Cap Found

4" dia. Iron Pipe
Found

Lincoln County Berntsen
Monument Found

Lincoln County Berntsen
Monument Found

Lincoln County Berntsen
Monument Found

Lincoln County Berntsen
Monument Found

Lincoln County
Grid Bearings

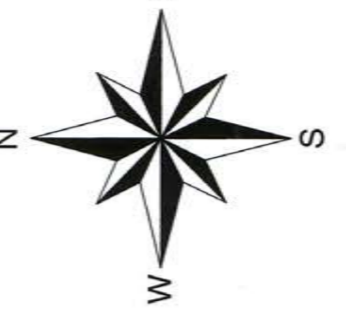

- 3/4" dia. iron rod set
- △ Computed position
- ⊗ 1.54" dia. iron pipe found

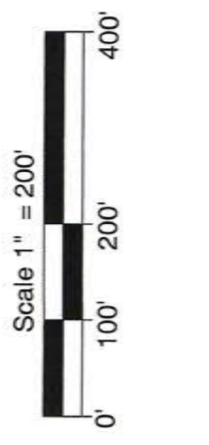

I hereby certify that I have surveyed the property shown hereon;
that the bearings and distances are true to the best of my knowledge and belief; and that I have complied
with the applicable requirements of the Wisconsin Administrative
Code Section A-E-7.

Description

The West line of the Northwest 1/4 of the Northwest 1/4 of the Northwest 1/4 of the Northwest 1/4 of the Northwest 1/4, Section 27 and the West North and East lines of the Southwest 1/4 of the Southwest 1/4 of the Southwest 1/4 of the Southwest 1/4 of the Southwest 1/4 of the East, Town of Corning, Lincoln County, Wisconsin, being more particularly described as follows:
Commencing at the West 1/4 corner of said Section 27, thence along the west line of the Southwest 1/4 of the Northwest 1/4 of the Northwest 1/4 of the Northwest 1/4, N04°25'20"W for a distance of 1316.91 feet to the North 1/16 corner, marked by an iron rod, the PLACE OF BEGINNING. Thence along the west line of said Northwest 1/4 of the Northwest 1/4 of the Northwest 1/4 of the Northwest 1/4, N04°26'20"W for a distance of 1316.91 feet to the southwest corner of said Section 22, marked by a Lincoln County Berntsen monument; thence along the west line of said Southwest 1/4 of the Southwest 1/4 of the Southwest 1/4 of the Southwest 1/4 of the Southwest 1/4, N07°50'22"E for a distance of 1316.17 feet to the South 1/16 corner, marked by a Lincoln County Berntsen monument; thence along the west line of said Southwest 1/4 of the Southwest 1/4 of the Southwest 1/4 of the Southwest 1/4 of the Southwest 1/4, S00°25'11"W for a distance of 1362.81 feet to the West 1/16 corner, marked by an iron pipe; thence along the north line of said Northwest 1/4 of the Northwest 1/4 of the Northwest 1/4 of the Northwest 1/4 of the Northwest 1/4, S85°40'30"E for a distance of 1362.81 feet to the North 1/4 corner of said Section 27, marked by a Lincoln County Berntsen monument and there TERMINATING.

RECEIVED BY LINCOLN COUNTY
SURVEYOR THIS 13TH DAY
OF July 20 2015
James M. Maines
COUNTY SURVEYOR

5230 Highway 70 West
Eagle River, WI 54521
Phone 715.479.2570
1573 Highway 51 North
Arbor Vilee, WI 54568
Phone 715.356.9485
www.mainesandassociates.com

PREPARED FOR:
State of Wisconsin DNR
Merrill Ranger Station
101 Eagle Drive
Merrill, WI 54452

State of Wisconsin DNR
New Wood / Ice Age Trail Property

REVISIONS:	#	BY	DATE

JOB #: 2015032
DRAWN BY: GSM
DATE: 06/29/2015
SHEET 1 OF 1

L508A