

Part of the
SW 1/4, of the NW 1/4
SECTION 16
T. 34 N., R. 6 E.
 Town of Bradley
 Lincoln County, Wis.

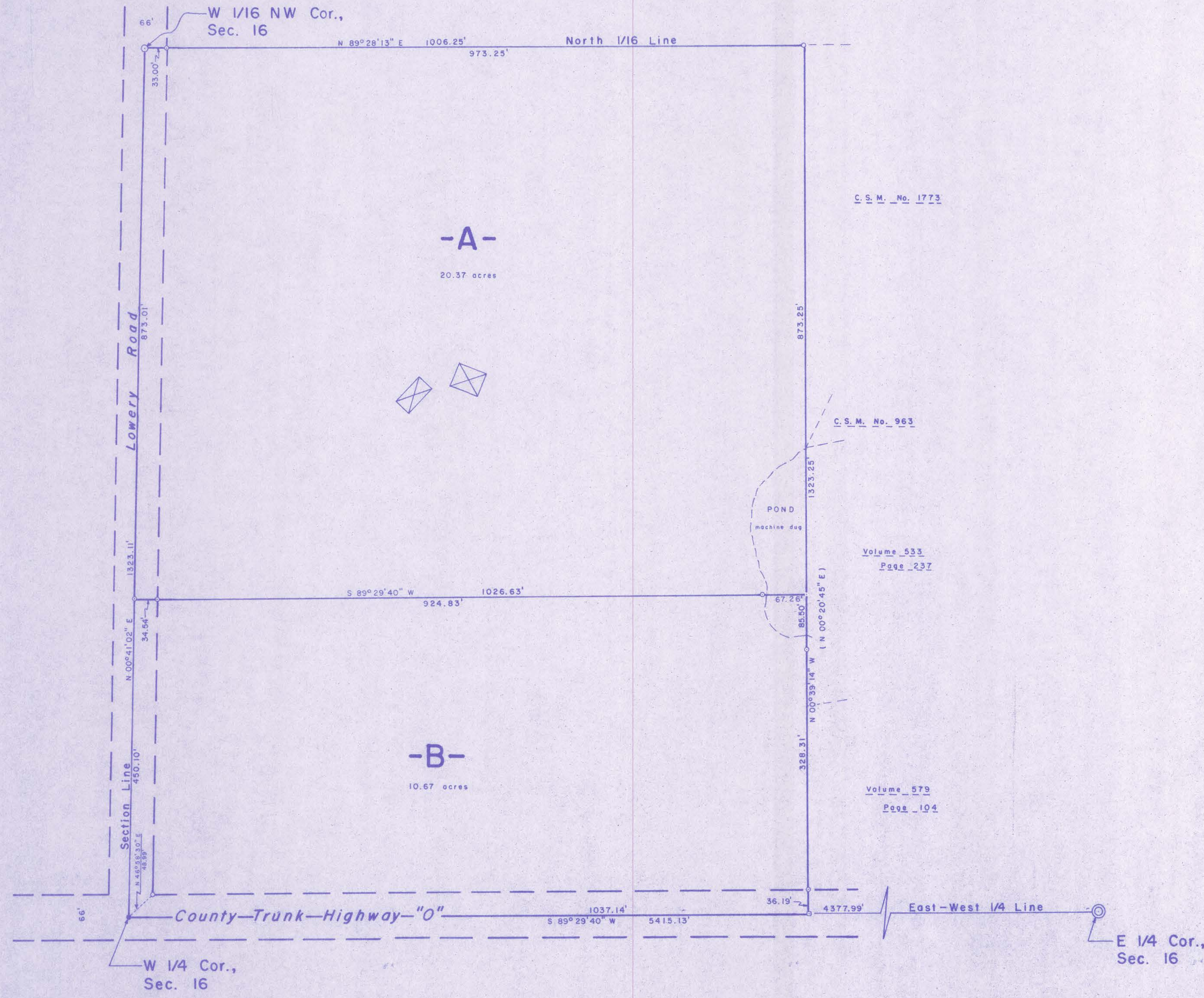

I, Lester J. Schmit, Professional Land Surveyor S-1192 hereby certify that I have surveyed the property shown hereon; that this map is a true and accurate representation thereof; that said survey was performed by order of Wayne Schulz; and that I have complied with applicable requirements of s. A-E 7 of the Wisconsin Administrative Code.

Note: Legal descriptions conforming to this survey have been provided on separate sheets.

Lester J. Schmit
 Lester J. Schmit R.L.S. S-1192
 Professional Land Surveyor
 Dated this 7th day of May 2015

- LEGEND**
- ⊙ Berntsen monument found in place.
 - Railroad spike found in place.
 - 1 3/8" o.d. iron pipe found in place.
 - 1 3/8" o.d. iron pipe set this survey.
 - 2 1/2" o.d. iron pipe set this survey.
 - ⊠ Denotes building.
 - ⊞ 2" Mag nail set this survey.
 - () Indicates bearing per Volume 533, page 237 or Volume 579, page 104.

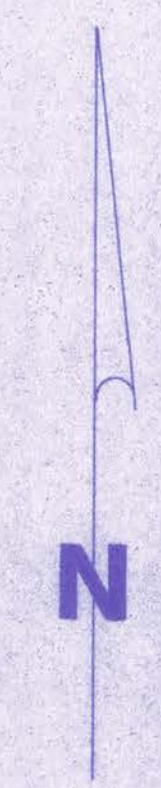

North is referenced to the east-west 1/4 line of Section 16, which is N 89°29'40" E per the Lincoln County Coordinate System.

RECEIVED BY LINCOLN COUNTY SURVEYOR THIS 22ND DAY OF June 20 15
Tom Dahl
 COUNTY SURVEYOR

	TIMBERLAND SURVEYORS TOMAHAWK, WIS. SURVEY FOR WAYNE SCHULZ N 8760 LOWERY RD. TOMAHAWK, WIS.	
	DATE 7 MAY 15 DWN. BY L.J.S. SCALE 1" = 100' REVISED 3 JUN 15 BY L.J.S. REVISED BY	DWG. NO. 847-3

L506B