

NOTE
 The east-west 1/4 line and the east 1/16 line are per information by David A. Renaud S-3142 (REI), filed as map L 405A in the Lincoln County Surveyor's Office.

Part of the
NW 1/4, of the SE 1/4
 and part of the
SW 1/4, of the NE 1/4
SECTION II
T. 34 N., R. 6 E.
 Town of Bradley
 Lincoln County, Wis.

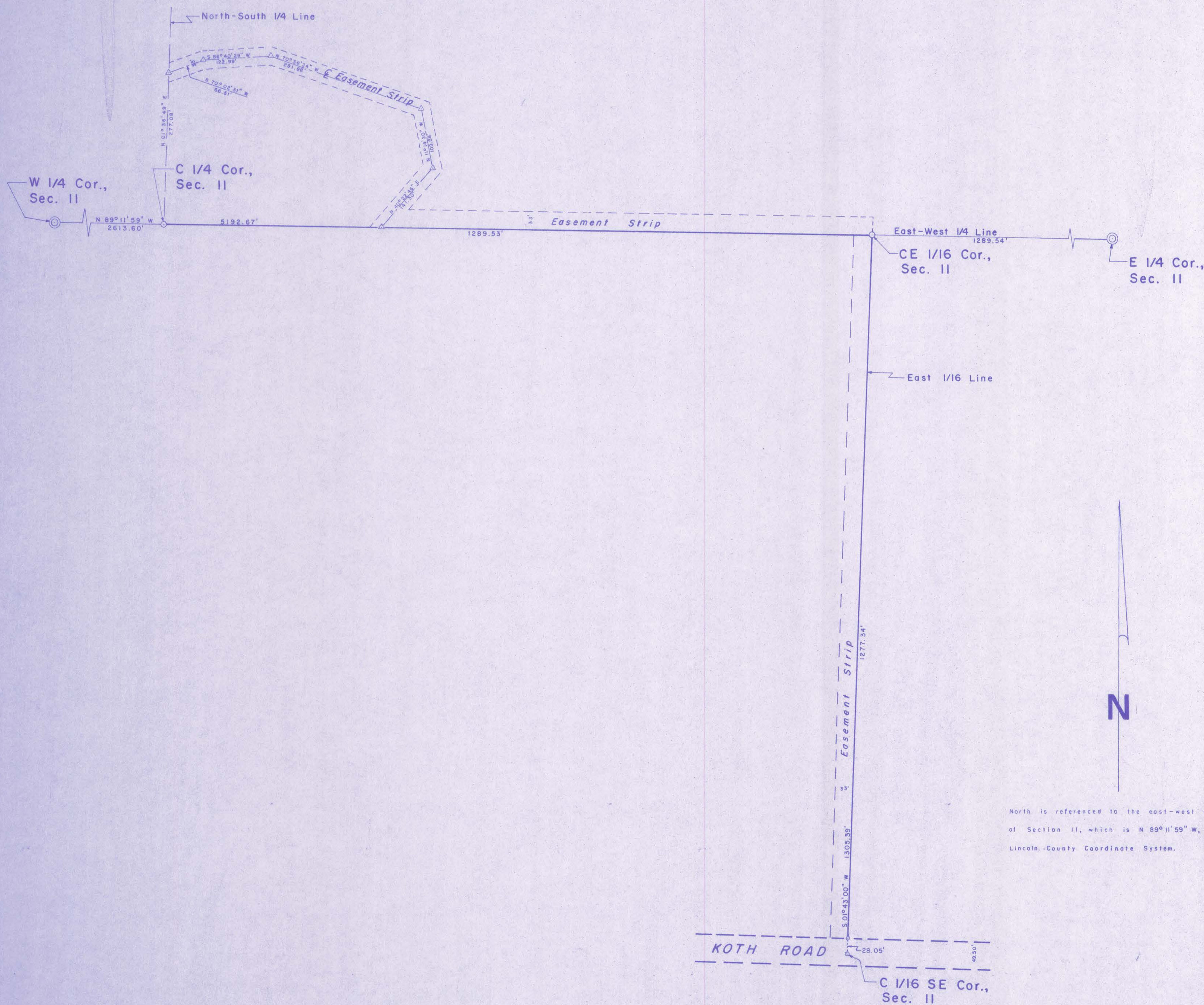

I, Lester J. Schmit, Registered Land Surveyor S-1192 hereby certify that I have surveyed the property shown hereon; that this map is a true and accurate representation thereof; that said survey was performed by order of Patricia A. Urban, et al.; and that I have complied with applicable requirements of s. A-7 of the Wisconsin Administrative Code.

Note: Legal descriptions conforming to this survey have been provided on separate sheets.

Lester J. Schmit
 Lester J. Schmit R.L.S. S-1192
 Dated this 15th day of April 2014

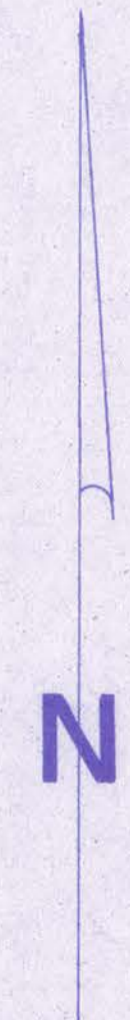

North is referenced to the east-west 1/4 line of Section II, which is N 89° 11' 59" W, per the Lincoln County Coordinate System.

- LEGEND**
- ⊙ Berntsen monument found in place.
 - 2 1/2" o.d. iron pipe set this survey.
 - 1 3/8" o.d. iron pipe set this survey.
 - ⊖ 2" Mag nail set this survey.
 - △ 6" Mag spike set this survey.

RECEIVED BY LINCOLN COUNTY SURVEYOR THIS 22ND DAY OF June 20 15
Comp. Dalt
 COUNTY SURVEYOR

TIMBERLAND SURVEYORS		TOMAHAWK WIS.
SURVEY FOR		
Robert Steffin Estate		
Koth Road		
Tomahawk, Wis.		
DATE 15 APR 14	DWN. BY L.J.S.	SCALE 1"=100'
REVISED 15 JUN 15	BY L.J.S.	DWG. NO.
REVISED	BY	1435

L506A