

TOPOGRAPHIC SURVEY

Or part of Lot 1 of Certified Survey Map Number 633 as recorded in Volume 3 of Certified Survey Maps on Page 230 located in part of the Northeast 1/4 of the Northwest 1/4 of Section 10, Township 31 North, Range 6 East, City of Merrill, Lincoln County, Wisconsin.

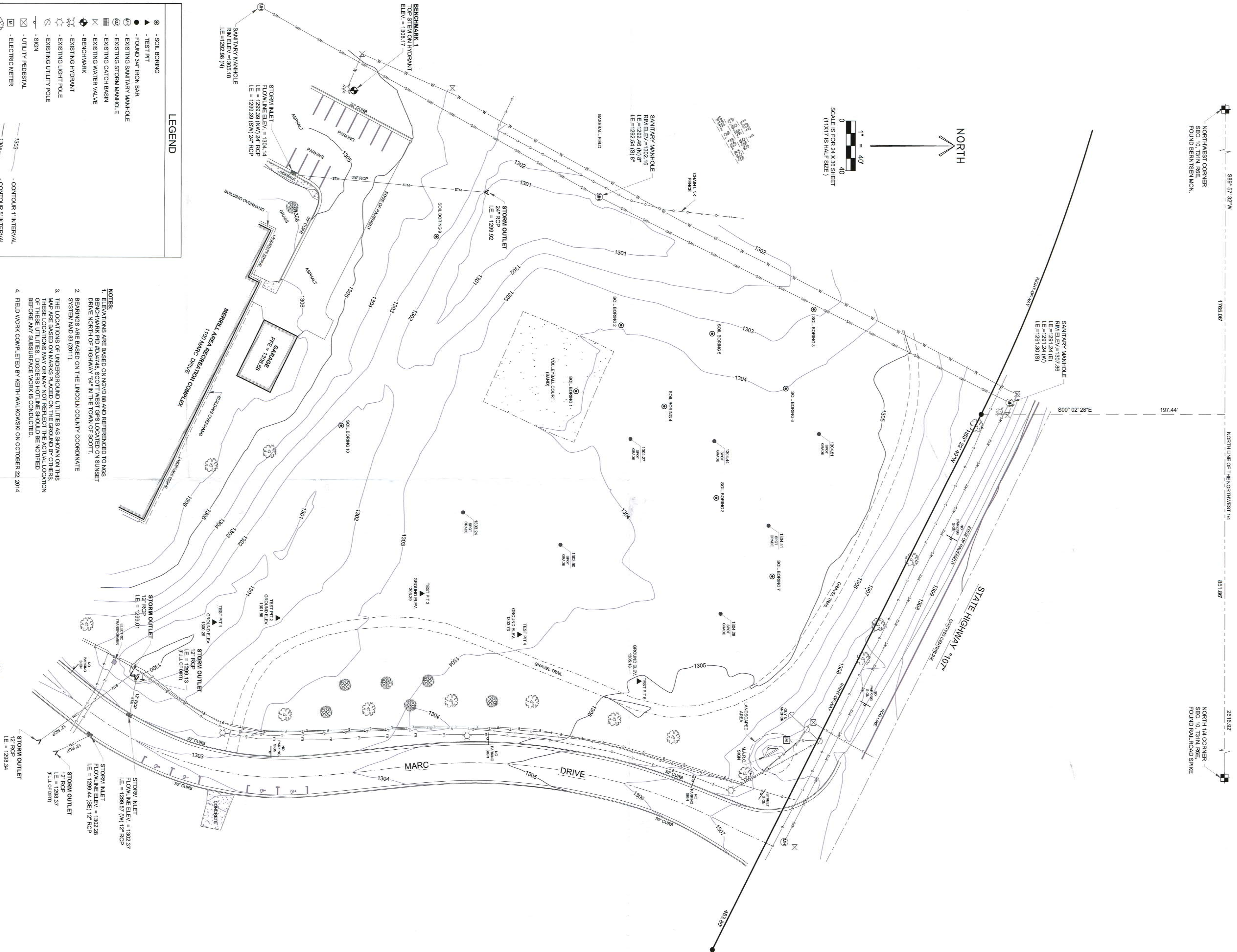

NORTHWEST CORNER
SEC. 10, T31N, R6E
FOUND BERTINSEN MON.

NORTH 1/4 CORNER
SEC. 10, T31N, R6E
FOUND RAILROAD SHIKE

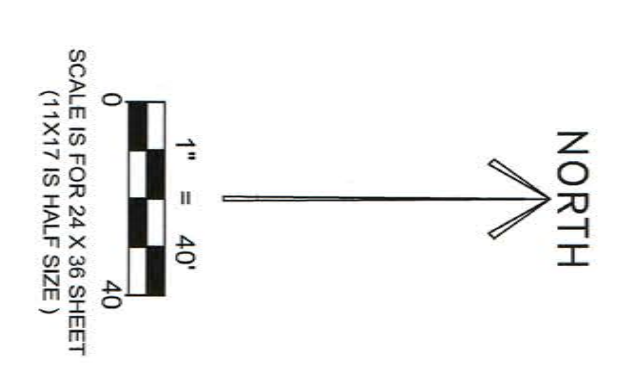

LEGEND

- SOIL BORING
- ▲ TEST PIT
- FOUND 3/4" IRON BAR
- ⊙ EXISTING SANITARY MANHOLE
- ⊙ EXISTING STORM MANHOLE
- ⊙ EXISTING CATCH BASIN
- ⊙ EXISTING WATER VALVE
- ⊙ BENCHMARK
- ⊙ EXISTING HYDRANT
- ⊙ EXISTING LIGHT POLE
- ⊙ EXISTING UTILITY POLE
- ⊙ SIGN
- ⊙ UTILITY PEDESTAL
- ⊙ ELECTRIC METER
- ⊙ DECIDUOUS TREE
- ⊙ CONIFEROUS TREE
- ⊙ EXISTING UNDERGROUND ELECTRIC
- ⊙ EXISTING UNDERGROUND TELEPHONE
- ⊙ EXISTING SANITARY SEWER
- ⊙ EXISTING STORM SEWER
- ⊙ EXISTING GAS LINE
- ⊙ EXISTING WATER MAIN

- NOTES:**
- ELEVATIONS ARE BASED ON NAVD 88 AND REFERENCED TO MNS DRIVE NORTH OF HIGHWAY 54 IN THE TOWN OF SCOTT.
 - BERMANS ARE BASED ON THE LINCOLN COUNTY COORDINATE SYSTEM (NAD 83, 6811).
 - THE LOCATIONS OF UNDERGROUND UTILITIES AS SHOWN ON THIS SURVEY ARE BASED ON RECORD DRAWINGS AND FIELD SURVEY. THESE LOCATIONS MAY OR MAY NOT REFLECT THE ACTUAL LOCATION OF THESE UTILITIES. DIGGERS HOTLINE SHOULD BE NOTIFIED BEFORE ANY SUBSURFACE WORK IS CONDUCTED.
 - FIELD WORK COMPLETED BY KEITH WALKOWSKI ON OCTOBER 22, 2014.

SURVEYOR'S CERTIFICATE:
I, Keith J. Walkowski, Professional Land Surveyor S-2717, do hereby certify to the best of my knowledge and belief that said Topographic Survey is a correct and accurate representation of the elevations as shown hereon.
Dated this 27th day of October, 2014
Keith J. Walkowski
Professional Land Surveyor
Keith J. Walkowski
WI P.L.S. S-2717

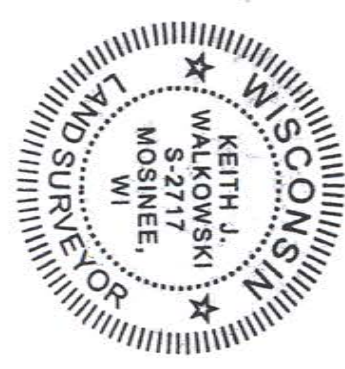

RECEIVED BY LINCOLN COUNTY
SURVEYOR THIS 20th DAY
OF November, 2014
Steph H. Hays
COUNTY SURVEYOR

SHEET 1 OF 1	TOPOGRAPHIC SURVEY MERRILL AREA RECREATION COMPLEX 1100 MARC DRIVE, MERRILL, WI 54452	REVISIONS:	PROJECT No. 2226
		DRAWN BY: KJW CHECKED BY: KJW APPROVED BY: KJW DATE: OCTOBER 24, 2014	634 KELLY PLACE WESTON, WI 54476 PH 715-241-7500 - FAX 715-355-4894 email - mail@riversidelandsurveying.com



L503B