

N

North is referenced to the north line of Section 16, which is N 89°51'00" W per C. S. M. No. 206.

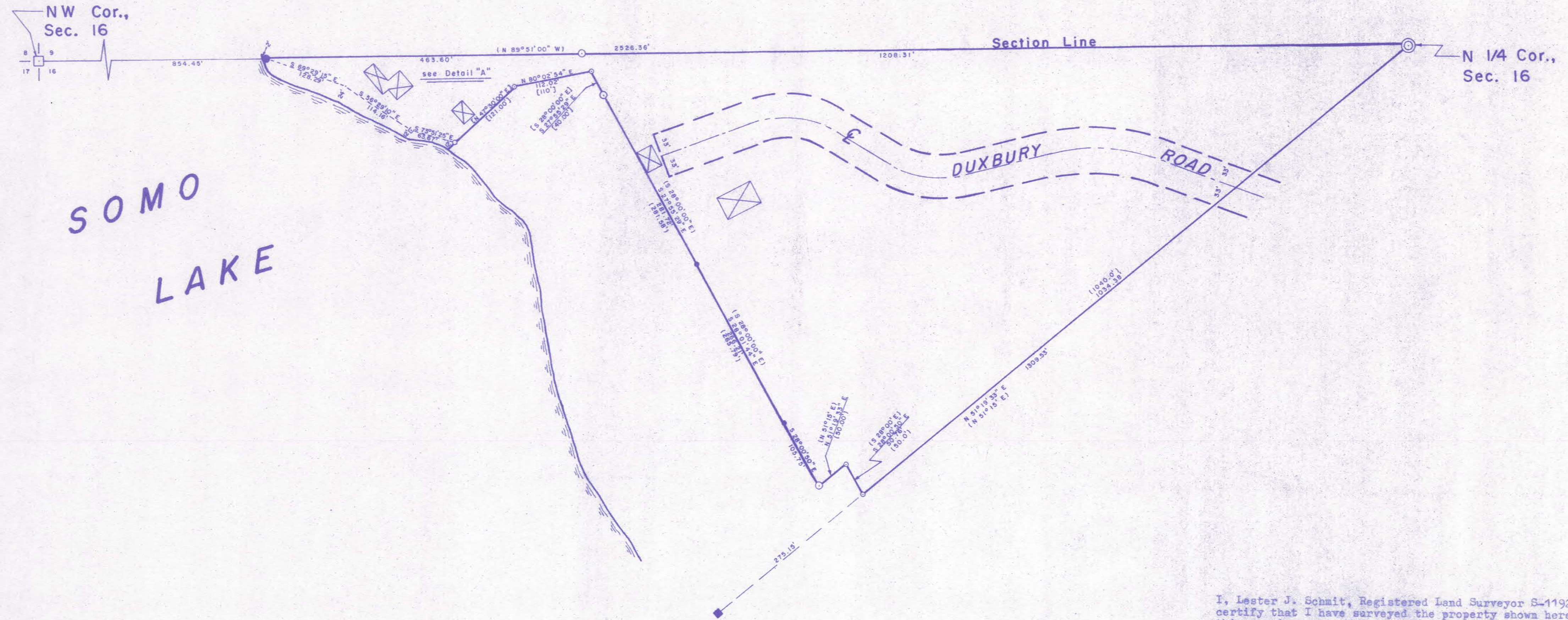

Part of
GOV T. LOT 2
SECTION 16
T. 35 N., R. 5 E.
 Town of Wilson
 Lincoln County, Wis.

I, Lester J. Schmit, Registered Land Surveyor S-1192 hereby certify that I have surveyed the property shown hereon; that this map is a true and accurate representation thereof; that said survey was performed by order of Grace B. Keip; and that I have complied with applicable requirements of s. 4-E 7 of the Wisconsin Administrative Code.

Note: Legal descriptions, if any, conforming to this survey have been provided on separate sheets.

Lester J. Schmit
 Lester J. Schmit R.L.S. S-1192
 Dated this 29th day of July 2011

Detail "A"

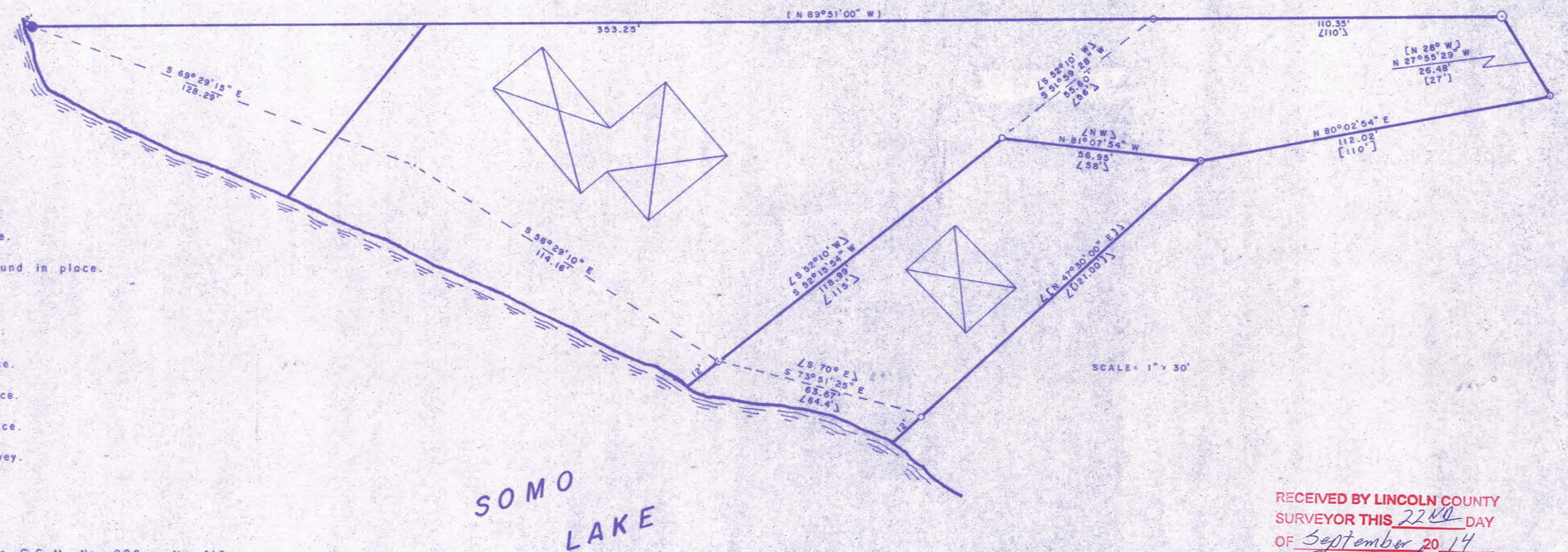

LEGEND

- ⊙ Berntsen monument found in place.
- ⊠ 8" x 8" red granite monument found in place.
- 1" iron rod found in place.
- 3/4" iron rebar found in place.
- ⊥ Steel fence stake found in place.
- 1 5/8" o.d. iron pipe found in place.
- 1 3/8" o.d. iron pipe found in place.
- 1 3/8" o.d. iron pipe set this survey.
- ⊠ Denotes building.
- 2" x 2" iron bar found in place.
- () Indicates bearing or distance per C. S. M. No. 206 or No. 416.
- [] Indicates bearing or distance per Document No. 475103.
- ∠ Indicates bearing or distance per Volume 261, page 319.
- 1" o.d. iron pipe found in place.

RECEIVED BY LINCOLN COUNTY
 SURVEYOR THIS 22ND DAY
 OF September 20 14
Tom Dault
 COUNTY SURVEYOR

TIMBERLAND SURVEYORS		TOMAHAWK WIS.	
SURVEY FOR			
GRACE B. KEIP			
W8797 DUXBURY RD.			
TOMAHAWK, WIS.			
DATE 29 JUL 11		DWN. BY L.J.S. SCALE 1" = 100'	
REVISED 26 AUG 14		BY L.J.S.	
REVISED		BY	
			DWG. NO. 1400

L502B