

A.P.'s 73, 74, 115 & 116

of the

City of Tomahawk

being in

GOV'T. LOT 8

and the

NE 1/4, of the SE 1/4

SECTION 34

T. 35 N., R. 6 E.

Lincoln County, Wis.

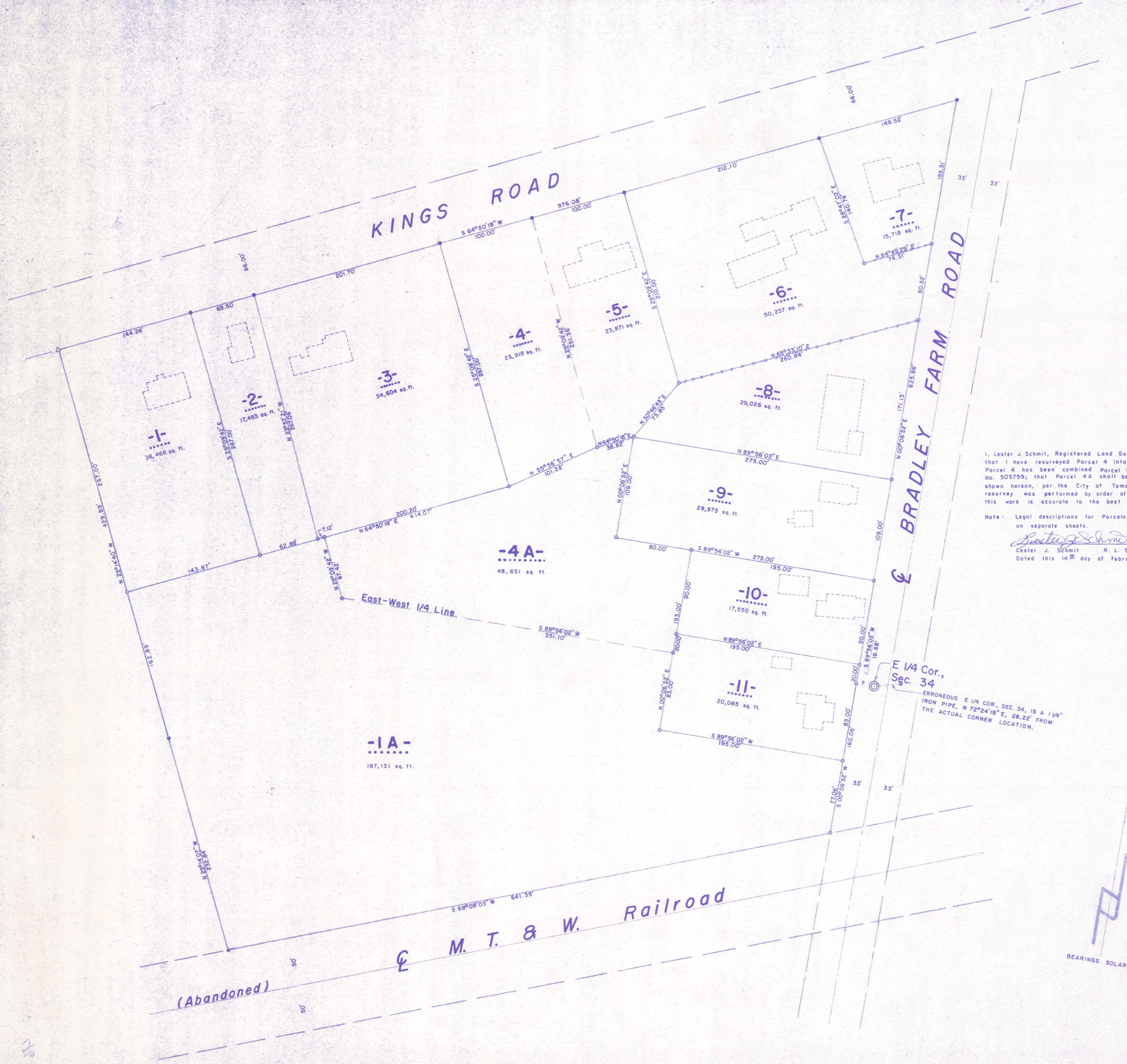

I, Lester J. Schmit, Registered Land Surveyor S-1192 hereby certify that I have resurveyed Parcel 4 into Parcels 4 and 4A; that Parcel 4 has been combined Parcel 5 as shown hereon by Document No. 505759; that Parcel 4A shall be combined with Parcel 1A as shown hereon, per the City of Tomahawk stipulation; that said resurvey was performed by order of "Kath Kids, LLC"; and that this work is accurate to the best of my knowledge and belief.

Note: Legal descriptions for Parcels 4 and 4A have been provided on separate sheets.

Lester J. Schmit
Lester J. Schmit R. L. S. S-1192
Dated this 14th day of February 2014

I, Lester J. Schmit, Registered Land Surveyor S-1192 hereby certify that I have surveyed the property shown hereon; that this map is a true and accurate representation thereof; that said survey was performed by order of First Financial Savings Association and Anthony Kryshak; and that I have complied with applicable requirements of s. A-E 7 of the Wisconsin Administrative Code.

Note: Legal descriptions conforming to this survey have been provided on separate sheets.

Lester J. Schmit
Lester J. Schmit R. L. S. S-1192
Dated this 19th day of July 1987

I, Lester J. Schmit, Registered Land Surveyor S-1192 hereby certify that I have resurveyed Parcels 1, 1A, 2 and 4 as shown hereon; that said resurvey was performed by order of "Kath Kids, LLC"; and that this work is accurate to the best of my knowledge and belief.

Note: Legal descriptions for Parcels 1 and 1A have been provided on separate sheets.

Lester J. Schmit
Lester J. Schmit R. L. S. S-1192
Dated this 27th day of October 2010

E 1/4 Cor.,
Sec. 34
ERRONEOUS E 1/4 COR., SEC. 34, IS A 1/4" IRON PIPE, N 72° 24' 18" E, 28.22' FROM THE ACTUAL CORNER LOCATION.

LEGEND

- ⊙ BERTSEN MONUMENT FOUND IN PLACE.
- 1" IRON PIPE FOUND IN PLACE.
- 1" IRON PIPE SET THIS SURVEY.
- 3/4" IRON ROD SET THIS SURVEY.
- DENOTE BUILDINGS.
- FENCE LINE.
- ⊙ 1/4" IRON PIPE FOUND IN PLACE.
- △ MAG NAIL IN SIDEWALK SET THIS SURVEY.

RECEIVED BY LINCOLN COUNTY SURVEYOR THIS 22ND DAY OF September 20 14
Tom Walker
COUNTY SURVEYOR

TIMBERLAND SURVEYORS, INC. TOMAHAWK WIS.
SURVEY FOR
FIRST FINANCIAL SAVINGS ASSOCIATION & ANTHONY KRYSHAK

DATE 19 JUL 87 DWN. BY L.J.S. SCALE 1" = 50'
REVISED 27 OCT 10 BY L.J.S. DWG. NO.
REVISED 14 FEB 14 BY L.J.S. 659