

Part of the
 SW 1/4, of the SW 1/4
 SEC. 34
 &
 E 1/2, of the SE 1/4
 SEC. 33
 T. 35 N., R. 7 E.
 Town of King
 Lincoln County, Wis.

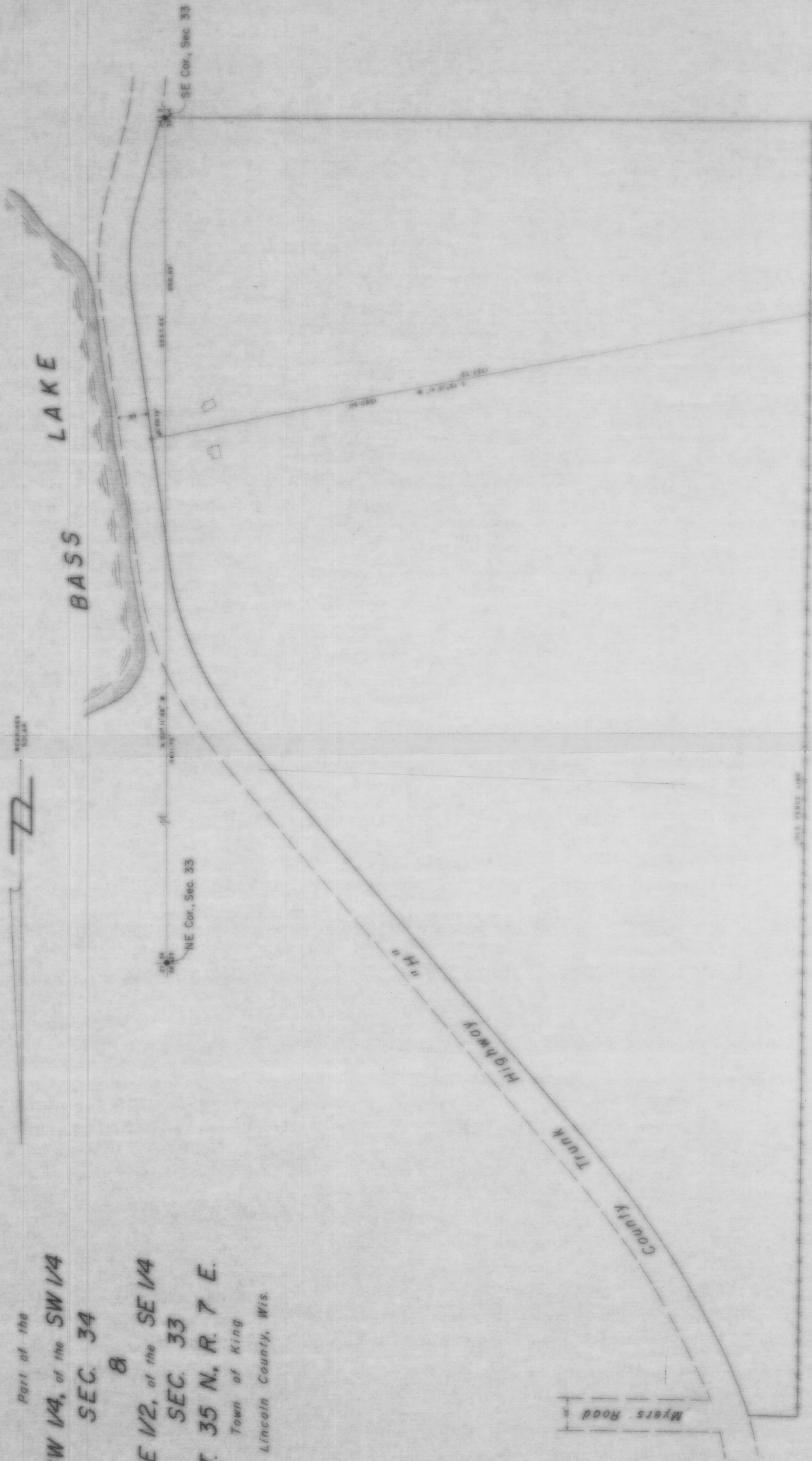

TIMBERLAND SURVEYORS INC.
 NORTH STAR REALTY
 4 W. LINCOLN AVE
 TOMAHAWK, WIS.
 258

LEGEND

- 1/4" AND 1/2" IRON
- 1/4" AND 1/2" IRON
- 1/4" AND 1/2" IRON

RECEIVED AT LINCOLN COUNTY
 COURTHOUSE THIS 3 DAY
 OF 1919
 T. X. DESCRIPTION OFFICE

1510 A