

TO WHOM IT MAY CONCERN:

I hereby agree to the best of my knowledge, that the South line of my property adjoining the North line of the Gilbert School is an established lot line.

William J. Kahle
William J. Kahle

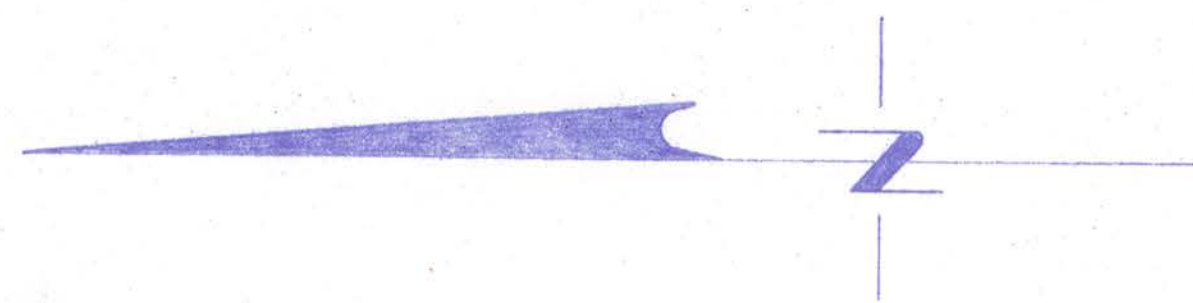

Unified Joint School District No. 1
of the City of Tomahawk, et al.

22 South Tomahawk Avenue
Tomahawk, Wisconsin 54487

May 17, 1976

RALPH C. JOHNSON,
SUPERINTENDENT

Mr. Chuck Crass
Route 4
Tomahawk, WI 54487

Dear Mr. Crass:

RE: Fence line - Gilbert School

This is to inform you that the School Board at its regular meeting on May 11, 1976, by unanimous vote agreed that the fence line north of the Gilbert School to be accepted as the legal boundary of this property.

Sincerely,

Ralph C. Johnson
Ralph C. Johnson
Superintendent

RCJ:pat

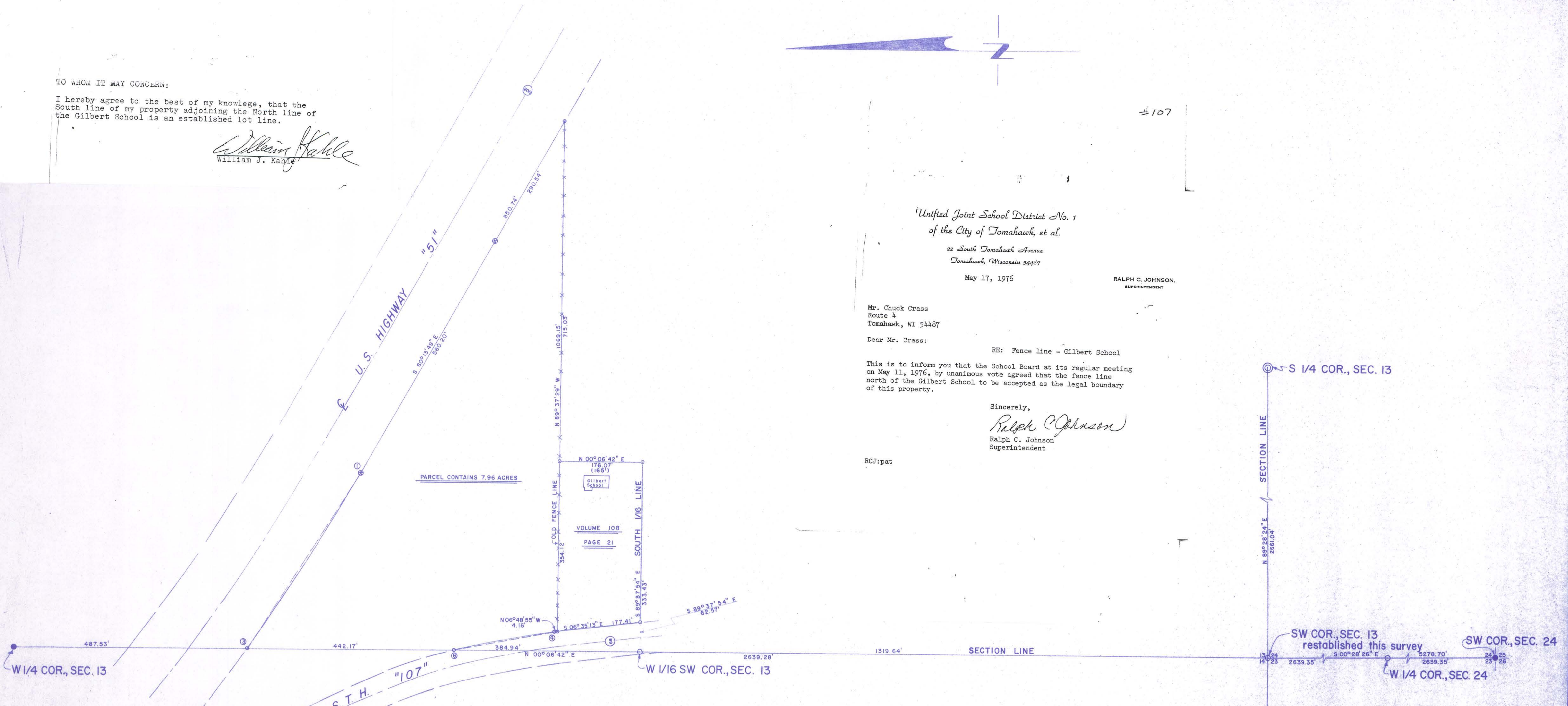

CURVE DATA TABLE

CURVE NO.	RADIUS DISTANCE	ARC DISTANCE	CHORD DISTANCE	CHORD BEARING	CENTRAL ANGLE	TANGENT BEARING
1-2	3919.83	1926.993	1907.647	N 46°08'49" W	28°10'00"	N 60°13'49" W
1-3	3919.83	442.235	442.00	N 59°59'54" W	06°27'50"	N 60°13'49" W
4-5	1501.43	572.292	569.519	N 17°45'01" W	21°52'12"	N 06°48'55" W
4-6	1501.43	213.671	213.690	N 10°53'46" W	08°03'46"	N 06°48'55" W

NOTE

The recorded distance of the north-south line in Volume 108, page 21 is 10 rods or 165'. See attached sheets to this map for the reasoning to this map's distance. These 2 sheets are a letter from the Unified Joint School District No. 1 of the City of Tomahawk, et al. to Mr. Chuck Crass, dated May 17, 1976 and a signed statement by William J. Kahle, who was the owner of all the lands in the Northwest 1/4 of the Southwest 1/4, lying southerly of then U.S. Highway #51, excepting said Volume 108, page 21. Mr. Kahle then sold the 7.96 acre parcel as shown hereon, to the Town of Bradley by Volume 337, page 89, Document No. 243765. Mr. Kahle still owns the property easterly of Volume 108, page 21.

I, Lester J. Schmit, Registered Land Surveyor S-1192 hereby certify that I have surveyed the property shown hereon; that this map is a true and accurate representation thereof; that said survey was performed by order of the Town of Bradley and Kevin Roth (Chairman); and that I have complied with applicable requirements of s. A-E 7 of the Wisconsin Administrative Code.

Note: Legal descriptions, if any, conforming to this survey are provided on separate sheets.

Lester J. Schmit
Lester J. Schmit R.L.S. S-1192
Dated this 15th day of October 2013

Part of
NW 1/4, of the SW 1/4
SECTION 13
T. 34 N., R. 6 E.
LINCOLN COUNTY, WIS.

L 497A

LEGEND

- ⊙ 2" IRON PIPE SET THIS SURVEY
- ⊙ 1" IRON PIPE SET THIS SURVEY
- 2" IRON PIPE FOUND
- ⊙ YELLOW WOOD R/W FOUND
- ⊙ BERNTSEN MONUMENT BY R. WINAT IN 1972
- () INDICATES DISTANCE PER VOLUME 108, PAGE 21.

TIMBERLAND SURVEYORS INC. TOMAHAWK, WIS.

SURVEY FOR
TOWN OF BRADLEY
TOMAHAWK
WISCONSIN

DATE 5 AUG 76 DWN. BY L.J.S. SCALE 1" = 100'
REVISED 15 OCT 15 BY L.J.S. DWG. NO. 107
REVISED BY