

Part of the
SE 1/4, of the SE 1/4
 and part of the
SW 1/4, of the SE 1/4
SECTION 18
T. 33 N., R. 7 E.
 Town of Birch
 Lincoln County, Wis.

- LEGEND**
- 6" x 6" red granite monument found in place.
 - ⊙ Berntsen monument found in place.
 - 3/4" iron rod found in place.
 - 1 3/8" o.d. iron pipe set this survey.
 - ⊠ Denotes building.

I, Lester J. Schmit, Registered Land Surveyor S-1192 hereby certify that I have surveyed the property shown hereon; that this map is a true and accurate representation thereof; that said survey was performed by order of Charles and Barb Backus; and that I have complied with applicable requirements of s. A-E 7 of the Wisconsin Administrative Code.

Note: Any legal descriptions conforming to this survey will be provided on separate sheets.

Lester J. Schmit
 Lester J. Schmit R.L.S. S-1192
 Dated this 20th day of April 2012

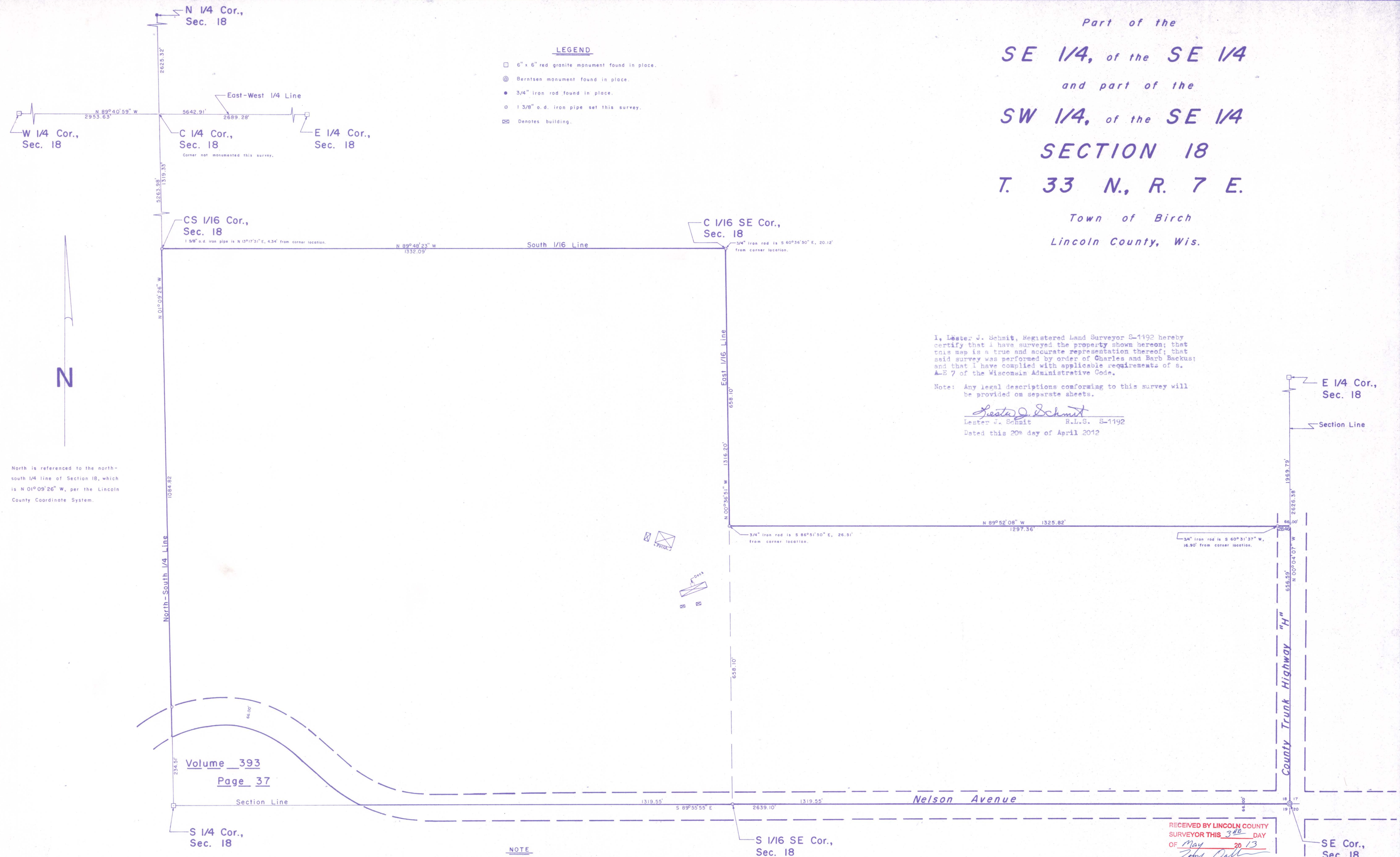

North is referenced to the north-south 1/4 line of Section 18, which is N 01° 09' 26" W, per the Lincoln County Coordinate System.

Volume 393
 Page 37

NOTE
 The Southeast 1/4 Section Split per information furnished by Anthony R. Dallman, S-2405, the County Surveyor for Lincoln County on 3 April 2012.

RECEIVED BY LINCOLN COUNTY SURVEYOR THIS 3RD DAY OF May 20 13
John Dull
 COUNTY SURVEYOR

TIMBERLAND SURVEYORS TOMAHAWK WIS.

WISCONSIN LAND SURVEYOR
 LESTER J. SCHMIT
 1782 TOMAHAWK, WI

SURVEY FOR
CHARLES BACKUS
 1877 WHITEWATER CIR.
 MANITOWOC, WIS. 54220

DATE 20 APR 12 DWN. BY L.J.S. SCALE 1" = 100'
 REVISED BY DWG. NO. 1413

L494B