

Part of the
 SW 1/4, of the SW 1/4
 SEC. 34
 &
 E 1/2, of the SE 1/4
 SEC. 33
 T. 35 N., R. 7 E.
 Town of King
 Lincoln County, Wis.

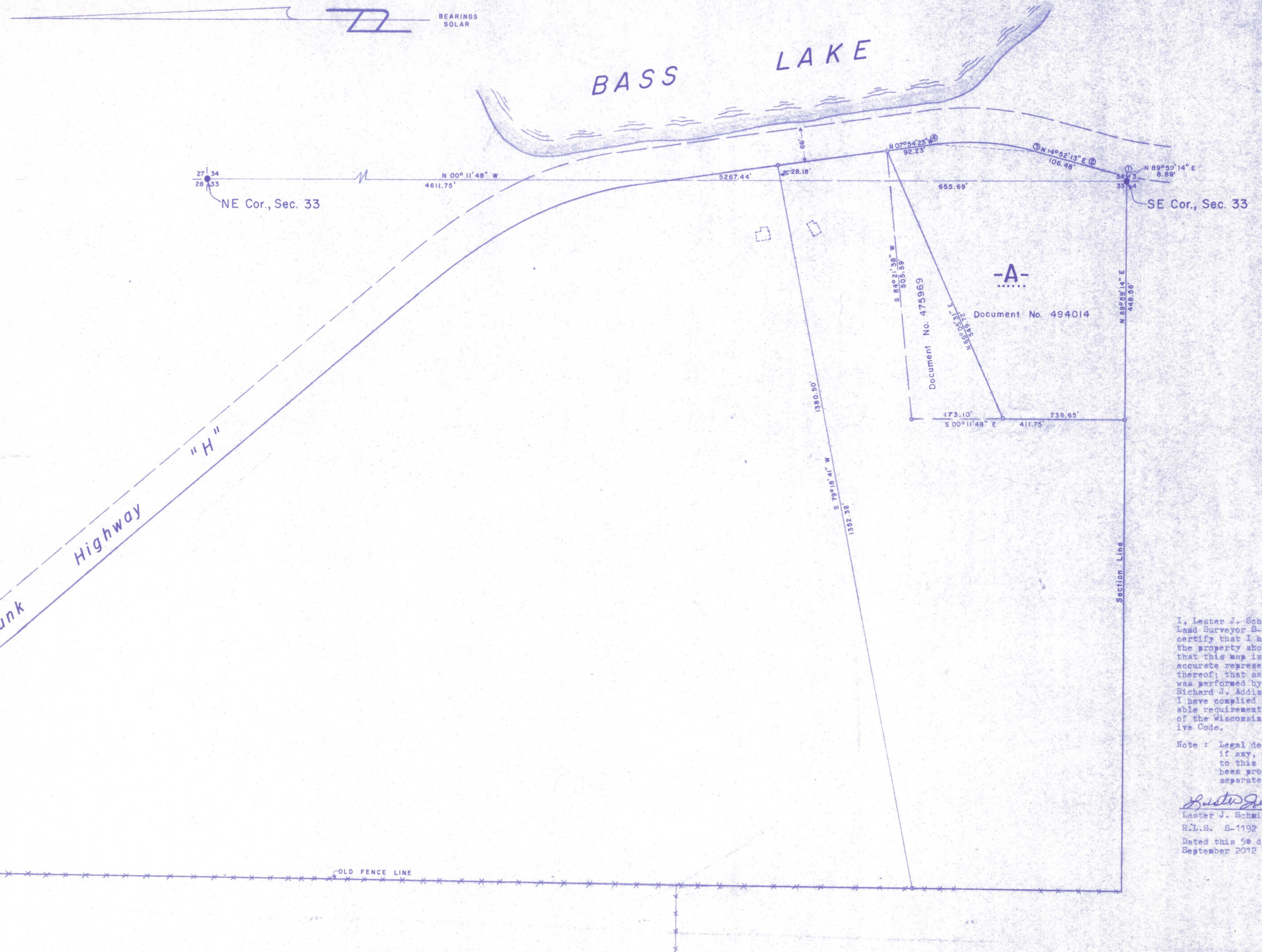

I, Lester J. Schmit, Registered Land Surveyor S-1192 hereby certify that I have surveyed the property shown hereon; that this map is a true and accurate representation thereof; that said survey was performed by order of Richard J. Addis; and that I have complied with applicable requirements of s. A-E 7 of the Wisconsin Administrative Code.

Note: Legal descriptions, if any, conforming to this survey have been provided on separate sheets.

Lester J. Schmit
 Lester J. Schmit
 R.L.S. S-1192
 Dated this 5th day of September 2012

CURVE DATA TABLE						
CURVE NO.	RADIUS LENGTH	ARC LENGTH	CHORD LENGTH	CHORD BEARING	CENTRAL ANGLE	TANGENT BEARING
1-2	1334.65	79.42	79.41	N 13° 09' 56" E	03° 24' 34"	N 14° 52' 13" E
3-4	481.34	191.35	190.09	N 03° 28' 55" E	22° 46' 36"	N 14° 52' 13" E

- LEGEND**
- 1 1/2" IRON PIPE FOUND, NOW A BERNTSEN MONUMENT.
 - 1" IRON PIPE SET THIS SURVEY.
 - ENCLOSURES DENOTE BUILDINGS.

RECEIVED BY LINCOLN COUNTY SURVEYOR THIS 30th DAY OF May 2013
Tom Dallen
 COUNTY SURVEYOR

TIMBERLAND SURVEYORS INC. TOMAHAWK, WIS.

SURVEY FOR
NORTH STAR REALTY
 4 W. LINCOLN AVE.
 TOMAHAWK, WIS.

DATE 24 MAR 78 DWN. BY L.J.S. SCALE 1" = 100'
 REVISED 31 MAY 80 BY L.J.S. DWG. NO. 258
 REVISED 5 SEP 12 BY L.J.S.

L494A