

T 34 N - R 4 E

R 4 E
R 5 E

T 34 N - R 5 E

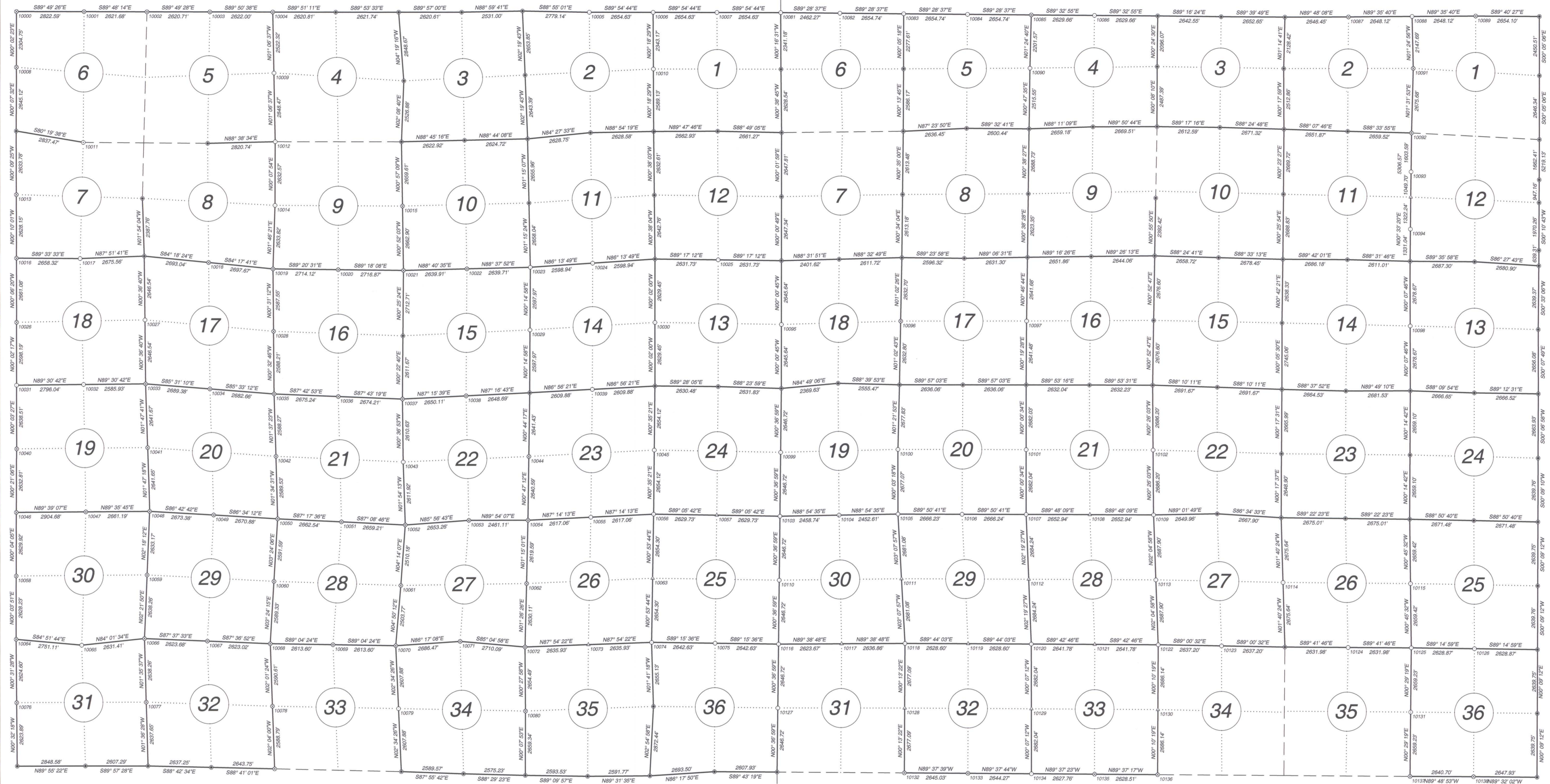

Table with 4 columns: POINT NO., NORTHING, EASTING, INDEX NO. for T 34 N - R 4 E (sections 6-19).

Table with 4 columns: POINT NO., NORTHING, EASTING, INDEX NO. for T 34 N - R 4 E (sections 20-33).

Table with 4 columns: POINT NO., NORTHING, EASTING, INDEX NO. for T 34 N - R 4 E (sections 34-36).

Table with 4 columns: POINT NO., NORTHING, EASTING, INDEX NO. for T 34 N - R 5 E (sections 6-19).

Table with 4 columns: POINT NO., NORTHING, EASTING, INDEX NO. for T 34 N - R 5 E (sections 20-33).

RECEIVED BY LINCOLN COUNTY SURVEYOR THIS 21st DAY OF December 2012 Tom O'Brien COUNTY SURVEYOR

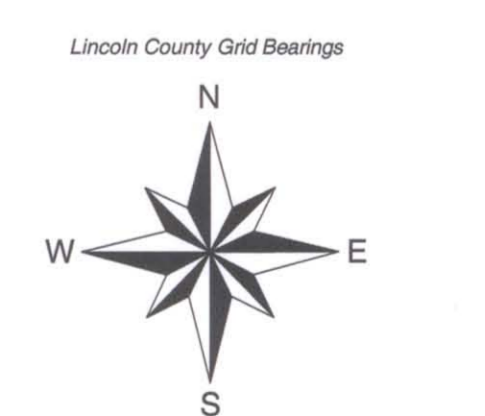
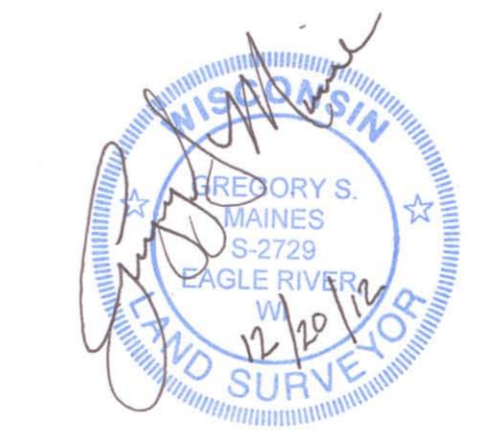

Lincoln County Grid Bearings Scale 1" = 2000'

I hereby certify that the information shown hereon is true and correct to the best of my knowledge and belief.

Logo for MAINES & ASSOCIATES Land Surveyors, 5230 Highway 70 West, Eagle River, WI 54521.

PREPARED FOR: Lincoln County Land Information & Conservation Department

Tomahawk Remonumentation Project T 34 N, R 4 E & T 34 N, R 5 E Lincoln County, Wisconsin

Table with 2 columns: REVISIONS (DATE, BY) and JOB #, DRAWN BY, DATE, SHEET 1 OF 1.

492A

T 34 N - R 4 E

R 4 E
R 5 E

T 34 N - R 5 E

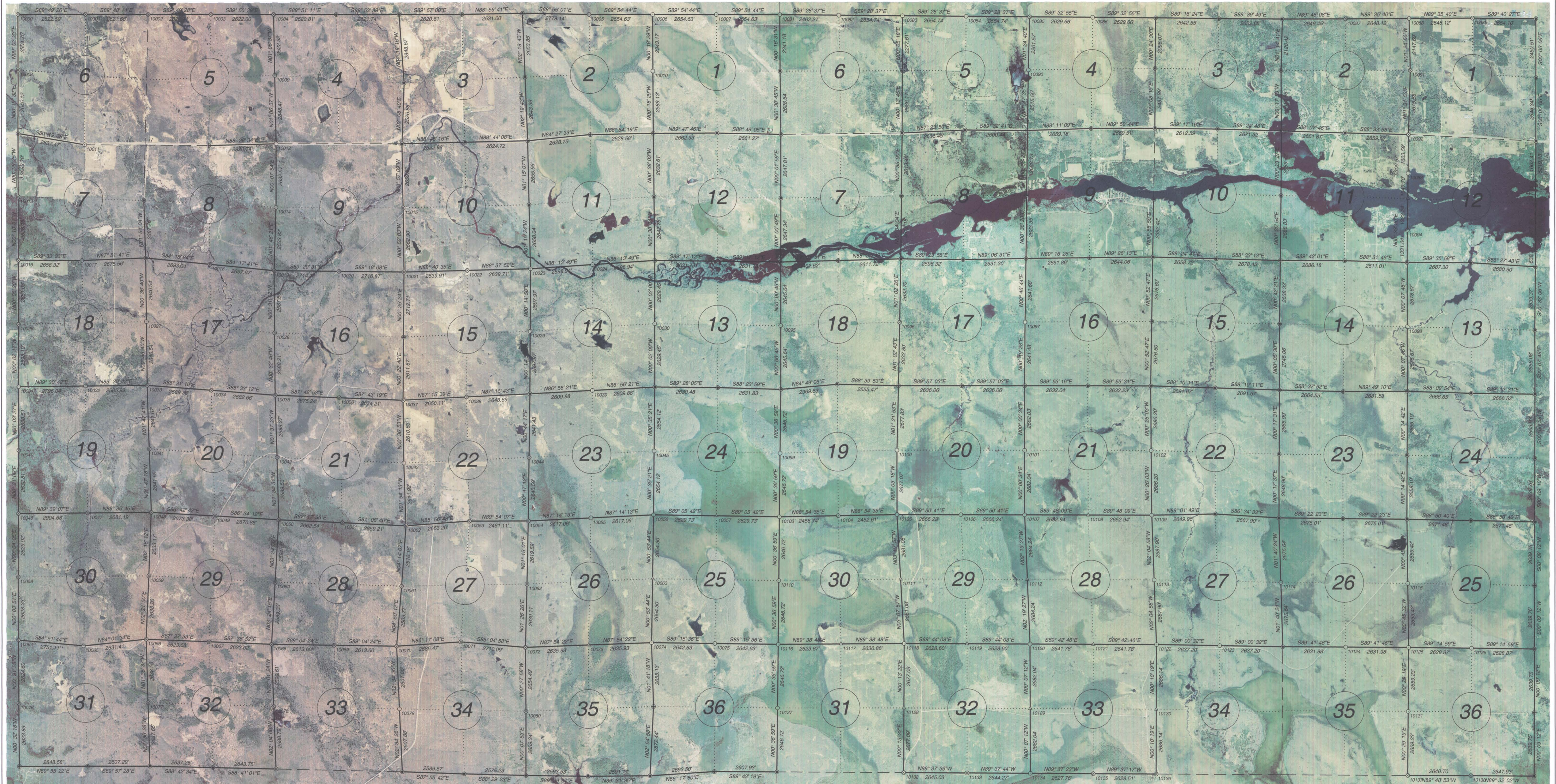

T 34 N - R 4 E

POINT NO.	NORTHING	EASTING	INDEX NO.
10000	227382.07	301591.66	A1
10001	227373.39	304420.24	A3
10002	227364.42	307041.90	A5
10003	227356.40	309662.60	A7
10004	227349.25	312284.59	A9
10005	227327.21	324566.99	A19
10006	227323.14	328111.62	A21
10007	227319.08	330766.25	A23
10008	225077.31	301596.05	C1
10009	224827.41	312333.46	C9
10010	224580.01	328124.22	C21
10011	221955.45	309487.39	E3
10012	221979.48	312388.65	E9
10013	219798.43	301597.47	G1
10014	219346.91	312382.60	G9
10015	219312.69	317691.42	G13
10016	217170.29	301605.13	I1
10017	217149.84	304263.37	I9
10018	216982.53	309616.83	I19
10019	216714.35	312301.13	I9
10020	216683.18	315015.07	I11
10021	216650.09	317731.74	I13
10022	216711.08	320370.95	I15
10023	216774.14	323009.90	I17
10024	216945.01	325603.23	I19
10025	217083.11	330828.08	I23
10026	214509.22	301610.03	K1
10027	214603.30	309665.30	K5
10028	214126.91	312324.61	K9

T 34 N - R 4 E

POINT NO.	NORTHING	EASTING	INDEX NO.
10029	214176.20	322998.59	K17
10030	214486.42	328198.07	K21
10031	211911.03	301611.76	M1
10032	211934.86	304407.70	M3
10033	211956.90	309693.53	M5
10034	211746.81	320674.69	M7
10035	211538.81	312349.28	M9
10036	211432.14	315022.39	M11
10037	211325.85	317694.49	M13
10038	211452.50	320341.57	M15
10039	211717.62	325593.43	M19
10040	209272.52	301609.10	O1
10041	209316.53	307076.27	O5
10042	208951.58	312422.59	O9
10043	208715.37	317722.49	O13
10044	208937.04	322953.24	O17
10045	209203.00	328172.31	O21
10046	206639.76	301592.95	Q1
10047	206657.40	304897.58	Q3
10048	206676.17	307158.70	Q5
10049	206522.82	309827.68	Q7
10050	206363.03	312493.78	Q9
10051	206237.29	315153.35	Q11
10052	206104.89	317809.26	Q13
10053	206291.49	320455.88	Q15
10054	206296.70	322916.99	Q17
10055	206422.86	325531.00	Q19
10056	206549.02	328145.02	Q21
10057	206507.48	330774.42	Q23

T 34 N - R 4 E

POINT NO.	NORTHING	EASTING	INDEX NO.
10058	204009.84	301589.83	S1
10059	204045.13	307052.88	S5
10060	202776.01	312340.00	S9
10061	203601.57	317623.87	S13
10062	203677.73	322859.83	S17
10063	203895.05	328103.54	S21
10064	201381.61	301586.89	U1
10065	201135.25	304326.94	U3
10066	201409.11	306944.06	U5
10067	201300.43	309565.50	U7
10068	201191.24	312186.24	U9
10069	201148.98	314795.50	U11
10070	201106.71	317412.76	U13
10071	201280.75	320093.59	U15
10072	201048.45	322793.71	U17
10073	201144.76	325427.88	U19
10074	201241.07	328062.05	U21
10075	201208.94	330704.46	U23
10076	198757.12	301610.92	W1
10077	198771.87	307017.43	W5
10078	198602.25	312277.71	W9
10079	198501.46	317529.88	W13
10080	198394.06	322815.30	W17

T 34 N - R 5 E

POINT NO.	NORTHING	EASTING	INDEX NO.
10081	227315.02	333420.88	A1
10082	227292.54	335883.05	A3
10083	227268.30	338537.68	A5
10084	227244.06	341192.31	A7
10085	227219.82	343846.94	A9
10086	227195.58	346476.53	A11
10087	227171.34	349106.12	A13
10088	227147.10	351735.71	A15
10089	227122.86	354365.30	A17
10090	227098.62	356994.89	A19
10091	227074.38	359624.48	A21
10092	227050.14	362254.07	A23
10093	227025.90	364883.66	A25
10094	227001.66	367513.25	A27
10095	226977.42	370142.84	A29
10096	226953.18	372772.43	A31
10097	226928.94	375402.02	A33
10098	226904.70	378031.61	A35
10099	226880.46	380661.20	A37
10100	226856.22	383290.79	A39
10101	226831.98	385920.38	A41
10102	226807.74	388549.97	A43
10103	226783.50	391179.56	A45
10104	226759.26	393809.15	A47
10105	226735.02	396438.74	A49
10106	226710.78	399068.33	A51
10107	226686.54	401697.92	A53
10108	226662.30	404327.51	A55
10109	226638.06	406957.10	A57

T 34 N - R 5 E

POINT NO.	NORTHING	EASTING	INDEX NO.
10110	203819.37	333375.35	S1
10111	203802.32	338460.79	S5
10112	203886.90	343755.59	S9
10113	203940.51	349050.25	S13
10114	203737.64	354345.42	S17
10115	203694.43	359650.21	S21
10116	201172.81	333346.87	U1
10117	201188.99	335970.49	U3
10118	201205.25	338600.30	U5
10119	201193.05	341235.87	U7
10120	201180.86	343864.44	U9
10121	201167.62	346493.01	U11
10122	201154.39	349121.58	U13
10123	201141.15	351750.15	U15
10124	201049.19	357053.49	U19
10125	201035.24	359685.43	U21
10126	201000.81	362314.08	U23
10127	198526.34	333318.40	W1
10128	198528.18	338589.89	W5
10129	198498.82	343870.05	W9
10130	198468.26	349159.88	W13
10131	198437.70	354449.71	W17
10132	195851.11	338586.47	Y5
10133	195833.91	342131.44	Y7
10134	195816.79	345676.56	Y9
10135	195799.50	349221.68	Y11
10136	195782.14	349131.82	Y13
10137	195764.98	352676.94	Y15
10138	195747.82	356222.06	Y17

R 4 E
R 5 E

RECEIVED BY LINCOLN COUNTY SURVEYOR THIS 21ST DAY OF December 20 12
Troy Dallen
COUNTY SURVEYOR

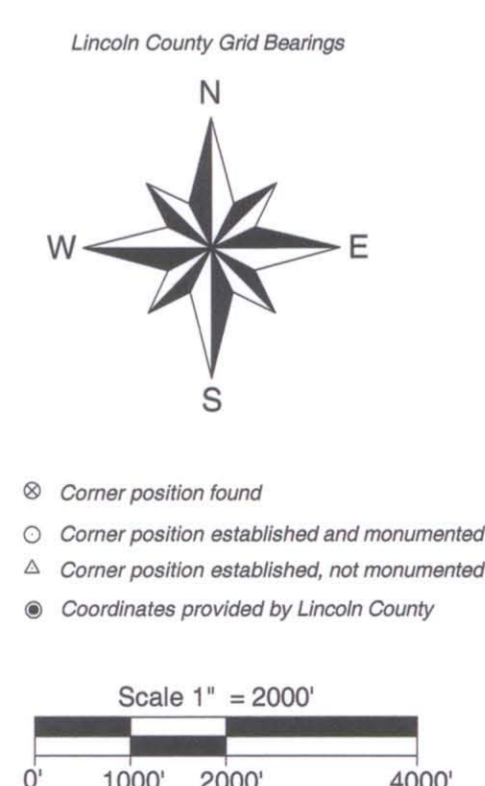

5220 Highway 70 West
Eagle River, WI 54521
Phone 715.479.2570
Fax 715.479.7274
www.mainesandassociates.com

MAINES & ASSOCIATES
Land Surveyors

PREPARED FOR:
Lincoln County
Land Information & Conservation
Department

Tomahawk Remonumentation Project
T 34 N, R 4 E & T 34 N, R 5 E
Lincoln County, Wisconsin

REVISIONS:	DATE	BY

JOB #: 20009070A
DRAWN BY: GSM
DATE: 12/20/2012
SHEET 1 OF 1

L492B