

PLAT OF SURVEY

Of the Northeast 1/4 of the Northwest 1/4, the Southwest 1/4 of the Northwest 1/4 and the Southeast 1/4 of the Northwest 1/4 of Section 32, Township 34 North, Range 6 East, Town of Bradley, Lincoln County, Wisconsin.

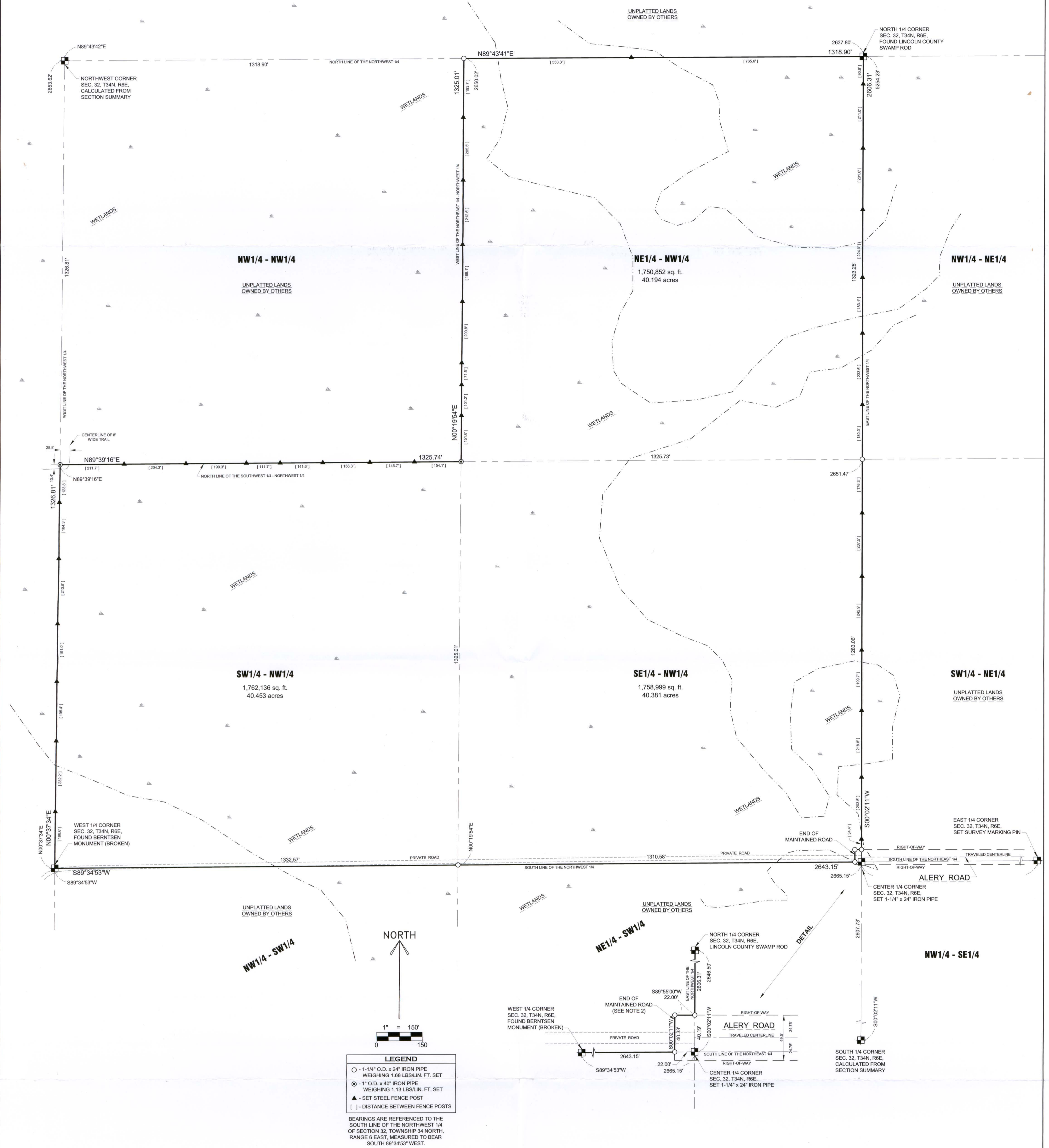

SURVEYOR'S CERTIFICATE:
I, Nathan J. Wincentsen, Registered Land Surveyor S-2539, do hereby certify to the best of my knowledge and belief, that at the direction of Robert Bushman, Owner of said lands, I have surveyed and mapped the lands described hereon. I further certify that said survey and map thereof are a correct and accurate representation of the exterior boundaries of said land and that I have fully complied with the provisions of Wisconsin Administrative Code A-E7 in surveying and mapping said lands.

Dated this 31st day of OCTOBER 2012

 Riverside Land Surveying, LLC
 Nathan J. Wincentsen
 WI R.L.S. S-2539



LEGEND
 ○ - 1-1/4" O.D. x 24" IRON PIPE WEIGHING 1.68 LBS/LIN. FT. SET
 ⊙ - 1" O.D. x 40" IRON PIPE WEIGHING 1.13 LBS/LIN. FT. SET
 ▲ - SET STEEL FENCE POST
 [] - DISTANCE BETWEEN FENCE POSTS
 BEARINGS ARE REFERENCED TO THE SOUTH LINE OF THE NORTHWEST 1/4 OF SECTION 32, TOWNSHIP 34 NORTH, RANGE 6 EAST, MEASURED TO BEAR SOUTH 89°34'53" WEST.

LEGAL DESCRIPTION
 Of the Northeast 1/4 of the Northwest 1/4, the Southwest 1/4 of the Northwest 1/4 and the Southeast 1/4 of the Northwest 1/4 of Section 32, Township 34 North, Range 6 East, Town of Bradley, Lincoln County, Wisconsin described as follows: Beginning at the North 1/4 corner of said Section 32; Thence South 00°02'11" West along the East line of said Northwest 1/4, 2606.31 feet to the North right-of-way line of Alery Road; Thence South 89°55'00" West along said North right-of-way line, 22.00 feet to the West right-of-way line of said Alery Road; Thence South 00°02'11" West along said West right-of-way line, 40.33 feet to the South line of said Northwest 1/4; Thence South 89°34'53" West along said South line, 2643.15 feet to the West line of said Northwest 1/4; Thence North 00°37'34" East along said West line, 1326.81 feet to the North line of said Southwest 1/4 of the Northwest 1/4; Thence North 89°39'16" East along said North line, 1325.74 feet to the West line of said Northeast 1/4 of the Northwest 1/4; Thence North 00°19'54" East along said West line, 1325.01 feet to the North line of said Northwest 1/4; Thence North 89°43'41" East along said North line, 1318.90 feet to the point of beginning.

That said described parcel of land contains 5,271,987 square feet or 121.028 acres more or less.

NOTES:
 1) THE WETLANDS LOCATION AS SHOWN HEREON WAS SCALED FROM THE WDNR WETLAND INVENTORY MAPS AND ARE APPROXIMATE. A WETLAND DELINEATION WOULD HAVE TO BE PERFORMED TO DETERMINE THE EXACT LOCATION.
 2) THE RIGHT-OF-WAY LOCATION OF ALERY ROAD WAS DETERMINED FROM THE EXISTING TRAVELED CENTERLINE AND THE TERMINATION OF SAID RIGHT-OF-WAY WAS DETERMINED FROM THE END OF THE MAINTAINED PORTION. THE RIGHT-OF-WAY WIDTH COULD NOT BE DETERMINED FROM PUBLIC RECORDS. THE WIDTH ESTABLISHED AT 49.5' WHICH IS CONSISTENT WITH EXISTING CLEARING AND DITCHING. THIS ALSO IS CONSISTENT WITH GAS TAX RECORDS OF ALERY ROAD LYING EAST OF BLUM ROAD.

RECEIVED BY LINCOLN COUNTY SURVEYOR THIS 5th DAY OF November 20 12

 COUNTY SURVEYOR

SHEET
1 OF 1

PLAT OF SURVEY FOR ROBERT BUSHMAN
 SECTION 32, TOWNSHIP 34 NORTH, RANGE 6 EAST, TOWN OF BRADLEY,
 LINCOLN COUNTY

DESIGNED BY: NJW/KJW
 SURVEYED BY: NJW/KJW
 DRAWN BY: MFL
 CHECKED BY: NJW
 APPROVED BY:
 DATE: OCTOBER 26, 2012



6304 KELLY PLACE WESTON, WI 54476
 PH 715-241-7500 - FAX 715-355-6894
 EMAIL - MAIL@RIVERSIDELANDSURVEYING.COM

PROJECT No.
1998

L491B