

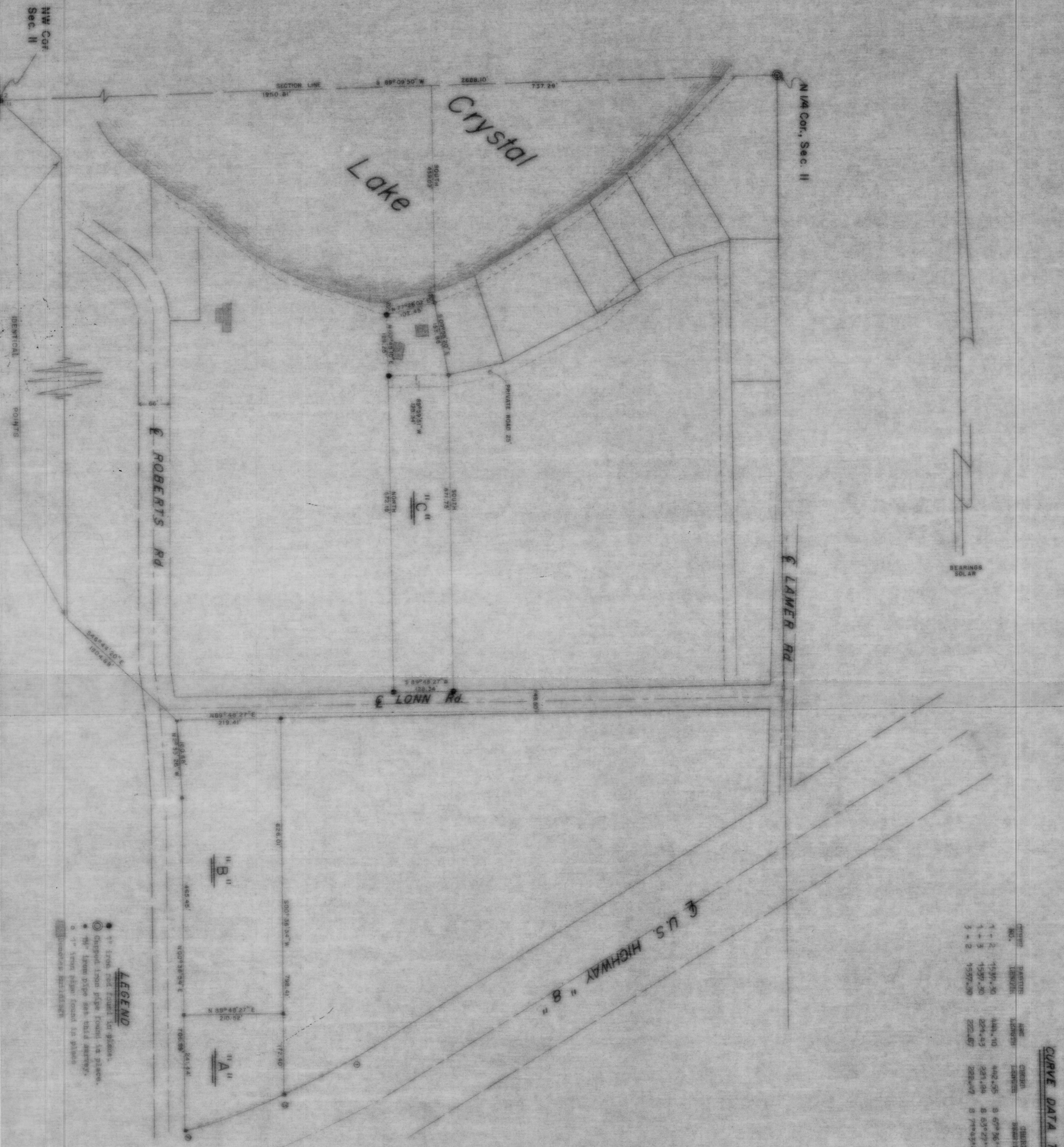

CURVE DATA TABLE

CHORD NO.	START POINT	END POINT	CHORD LENGTH	CHORD BEARING	CHORD AREA	CHORD PERIMETER	CHORD PERCENTAGE
1 - 1	15371.30	444.10	442.55	S 67° 36' 15" W	46253.96	8297.93	40%
1 - 2	15371.30	224.55	221.44	S 67° 27' 15" W	46155.10	8297.93	40%
2 - 2	15371.30	222.87	228.49	S 79° 33' 48" W	46119.96	8297.93	40%



LEGEND

- 1" Iron rod found in place.
- Cast-iron pipe found in place.
- 4" Iron pipe set back 100 feet.
- 1" Iron pipe found in place.
- Iron pipe found in place.

RECEIVED AT LINCOLN COUNTY COURTHOUSE THIS 3 DAY OF 1919.

TIMBERLAND SUPERVISORS INC.
GRACE A. RANDALL
R.F.D. 3
TOMAHAWK, WIS 54487

DATE 25 JUL 78
REVISION 521 78
REV 1-1-13

275

PART OF
GOV'T LOT 2
SE 1/4
OF THE
NW 1/4
SECTION 11
T. 35N., R. 6 E.
TOWN OF BRADLEY
LINCOLN COUNTY
WIS.