

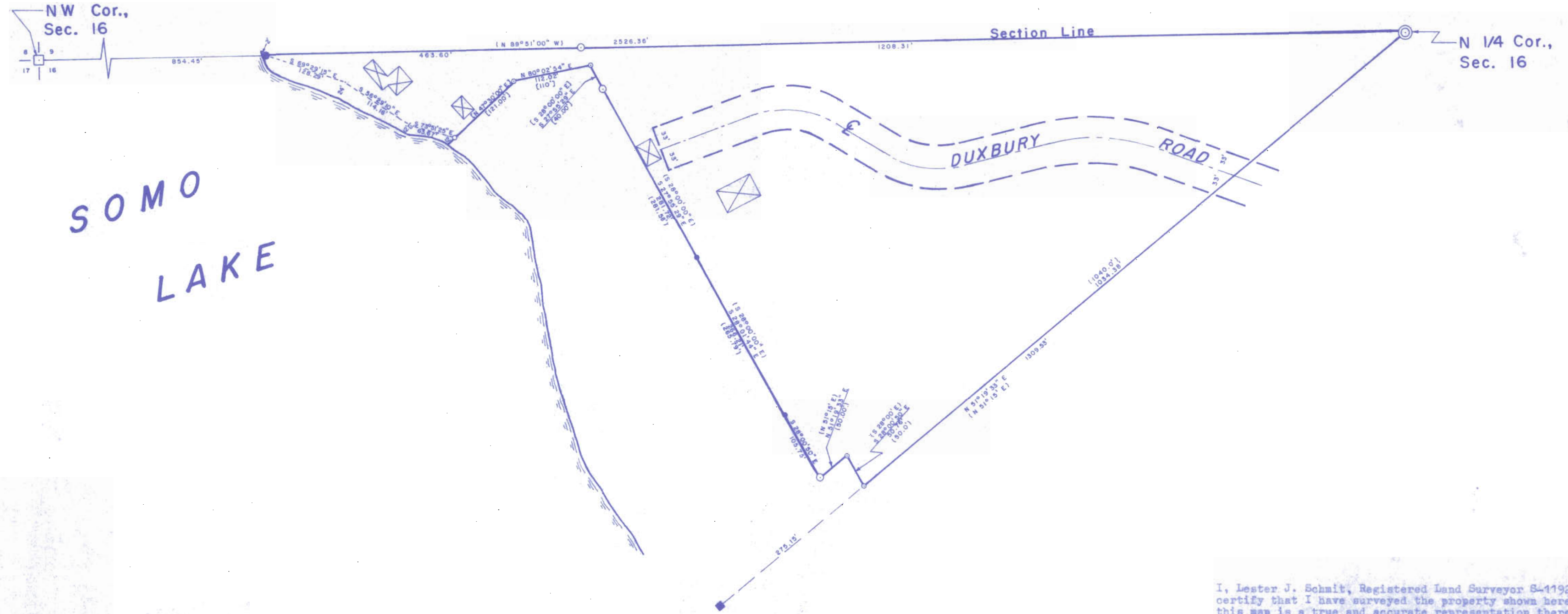

North is referenced to the north line of Section 16, which is N 89°51'00" W per C. S. M. No. 206.



Part of  
**GOV T. LOT 2**  
**SECTION 16**  
**T. 35 N., R. 5 E.**  
Town of Wilson  
Lincoln County, Wis.

I, Lester J. Schmit, Registered Land Surveyor S-1192 hereby certify that I have surveyed the property shown hereon; that this map is a true and accurate representation thereof; that said survey was performed by order of Grace B. Keip; and that I have complied with applicable requirements of s. 4-E 7 of the Wisconsin Administrative Code.

Note: Legal descriptions, if any, conforming to this survey have been provided on separate sheets.

*Lester J. Schmit*

Lester J. Schmit R.L.S. S-1192  
Dated this 29<sup>th</sup> day of July 2011

**LEGEND**

- ⊙ Berntsen monument found in place.
- ⊠ 8" x 8" red granite monument found in place.
- 1" iron rod found in place.
- 3/4" iron rebar found in place.
- u Steel fence stake found in place.
- 1 5/8" o.d. iron pipe found in place.
- 1 3/8" o.d. iron pipe found in place.
- 1 3/8" o.d. iron pipe set this survey.
- ⊠ Denotes building.
- 2" x 2" iron bar found in place.
- ( ) Indicates bearing or distance per C.S.M. No. 206 or No. 416.
- [ ] Indicates bearing or distance per Document No. 473103.

RECEIVED BY LINCOLN COUNTY  
SURVEYOR THIS 24<sup>TH</sup> DAY  
OF February 20 12  
*Tom Rabe*  
COUNTY SURVEYOR

TIMBERLAND SURVEYORS		TOMAHAWK, WIS.
SURVEY FOR		
GRACE B. KEIP W 8797 DUXBURY RD. TOMAHAWK, WIS.		
DATE 29 JUL 11	DWN. BY L.J.S.	SCALE 1" = 100'
REVISED	BY	DWG. NO.
REVISED	BY	1400

L4898