

The
SW 1/4 of the NE 1/4
 and part of the
NW 1/4 of the NE 1/4
SECTION 11, T34N, R4E
 Town of Tomahawk
 Lincoln County, Wisconsin

SURVEYOR'S CERTIFICATE
 I, James D. Rein, Registered Land Surveyor No. S-1234, hereby certify that I have surveyed the property shown hereon; that this map represents an accurate survey of said property to the best of my knowledge and belief; that I have performed this survey by order of Wilhelm F. Kriehn; and that I have complied with the requirements of Wisconsin Administrative Code A-E 7.



WILDERNESS SURVEYING, INC.
 Registered Land Surveyor No. S-1234
 Dated this 27th day of February, 2012

Bearings Lincoln County Grid, based on GPS survey data, referenced to the north line of the NE 1/4, Section 11, bearing N 88°54'34"E

PARCEL -A- (Map No. 12-02)

A parcel of land, previously recorded on Document No. 406221, being the Southwest Quarter of the Northeast Quarter and also part of the Northwest Quarter of the Northeast Quarter, Section 11, Township 34 North, Range 4 East, Town of Tomahawk, Lincoln County, Wisconsin, being "Parcel A" shown on Map No. 12-02 by Wilderness Surveying, Inc., dated February 27, 2012, more particularly described as follows:

Commencing at the quarter corner common to Section 2 and Section 11, marked by a Bernsten survey marker nail; thence South 00 degrees 59 minutes 33 seconds East for a distance of 152.20 feet along the North-South quarter line to the place of beginning, marked by an iron pipe on the southerly right of way line of State Highway "86"

Thence North 86 degrees 41 minutes 57 seconds East for a distance of 210.18 feet along said southerly right of way line to an iron rod; thence continuing along said southerly right of way line, North 89 degrees 00 minutes 34 seconds East for a distance of 528.59 feet to an iron rod; thence continuing along said southerly right of way line, North 47 degrees 01 minutes 20 seconds East for a distance of 134.55 feet to an iron rod; thence continuing along said southerly right of way line, North 89 degrees 00 minutes 03 seconds East for a distance of 475.69 feet to an iron pipe on the east line of the Northwest Quarter of the Northeast Quarter; thence South 00 degrees 48 minutes 58 seconds East for a distance of 2633.42 feet along the east line of the Northwest Quarter of the Northeast Quarter and the east line of the Southwest Quarter of the Northeast Quarter to the Center-east Sixteenth Corner, marked by an aluminum capped iron pipe; thence South 86 degrees 24 minutes 48 seconds West for a distance of 1307.54 feet to the Center Section Corner, marked by an aluminum capped iron pipe; thence North 00 degrees 59 minutes 33 seconds West for a distance of 2594.08 feet along the North-South quarter line to the place of beginning.

Together with and subject to covenants, easements, and restrictions of record.

Said property contains 78.45 acres.

LEGEND

- = Set iron pipe: 1.0" dia. x 24" long.
- = 0.63" dia. iron rod with W.D.O.T. cap found in place.
- △ = Computed position, not monumented.
- ⊙ = Grid distance and bearing of record.
- ⊙ = power pole

Monument sizes are outside diameter dimension. Other corner monuments are as shown.

Scale: 1" = 200'

0' 100' 200' 400'

NOTE: The southerly right of way line of State Highway "86" shown hereon is based on W.D.O.T. R/W Project No. 9215-06-21, the distance on which may be converted to ground by using a Grid Factor of 1.000095.

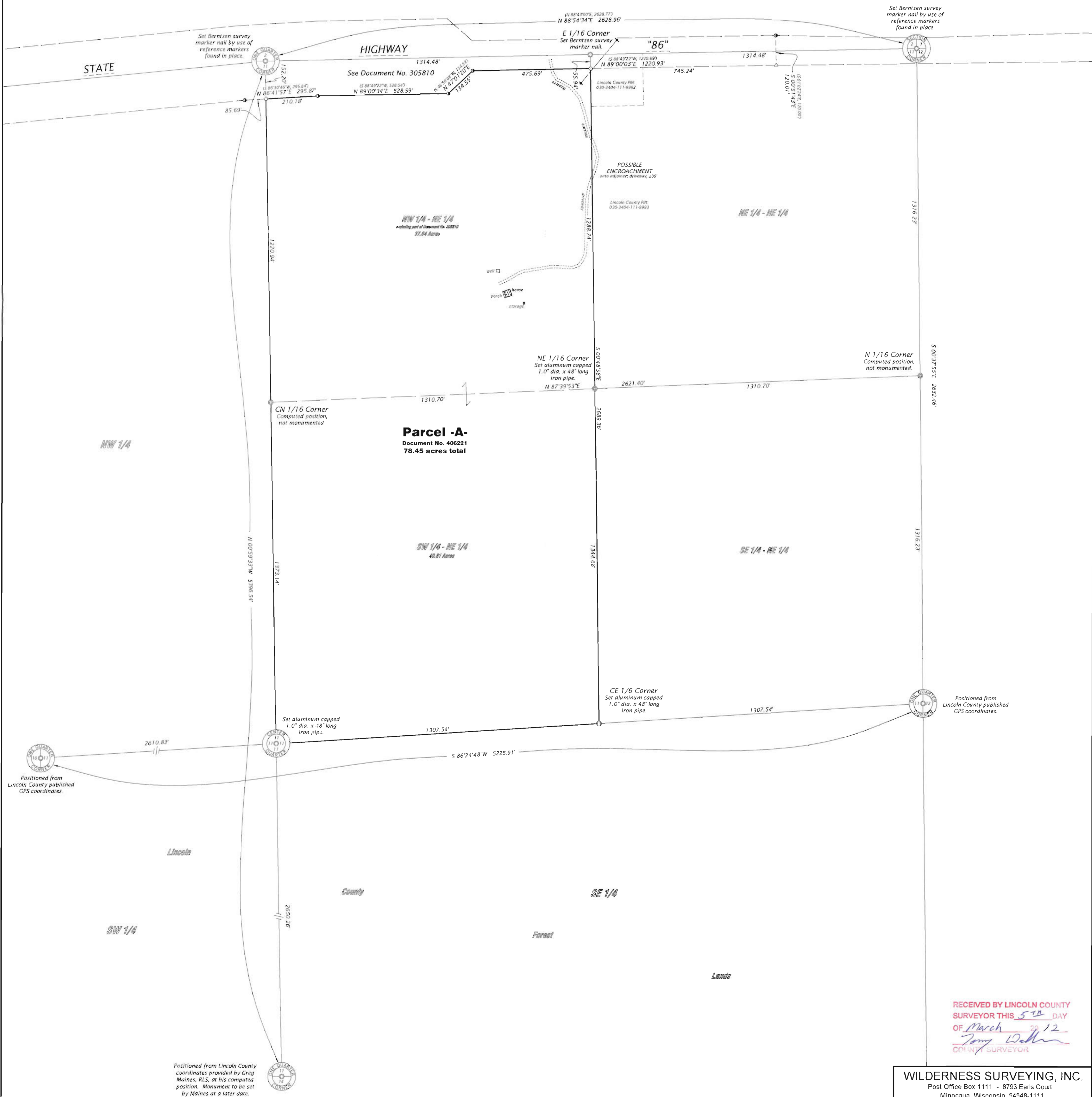

RECEIVED BY LINCOLN COUNTY SURVEYOR THIS 5th DAY OF March 2012
 J. Dick
 COUNTY SURVEYOR

WILDERNESS SURVEYING, INC.
 Post Office Box 1111 - 8793 Earls Court
 Minocqua, Wisconsin 54548-1111
 Telephone (715) 356-5100 - www.wildernesssurveying.com

Map Number: 12-02
 File Number: 2 & 7-11-344
 Drafted by: J. Dick

L488B