

EXTERIOR BOUNDARY SURVEY

GOV'T. LOT 1 and the NW 1/4 of the SW 1/4
SECTION 13, T34N, R8E
and
GOV'T LOTS 4, 5 and part of GOV'T LOT 7 - excepting the south 1320 feet
SECTION 14, T34N, R8E,
Town of Harrison, Lincoln County, Wisconsin.

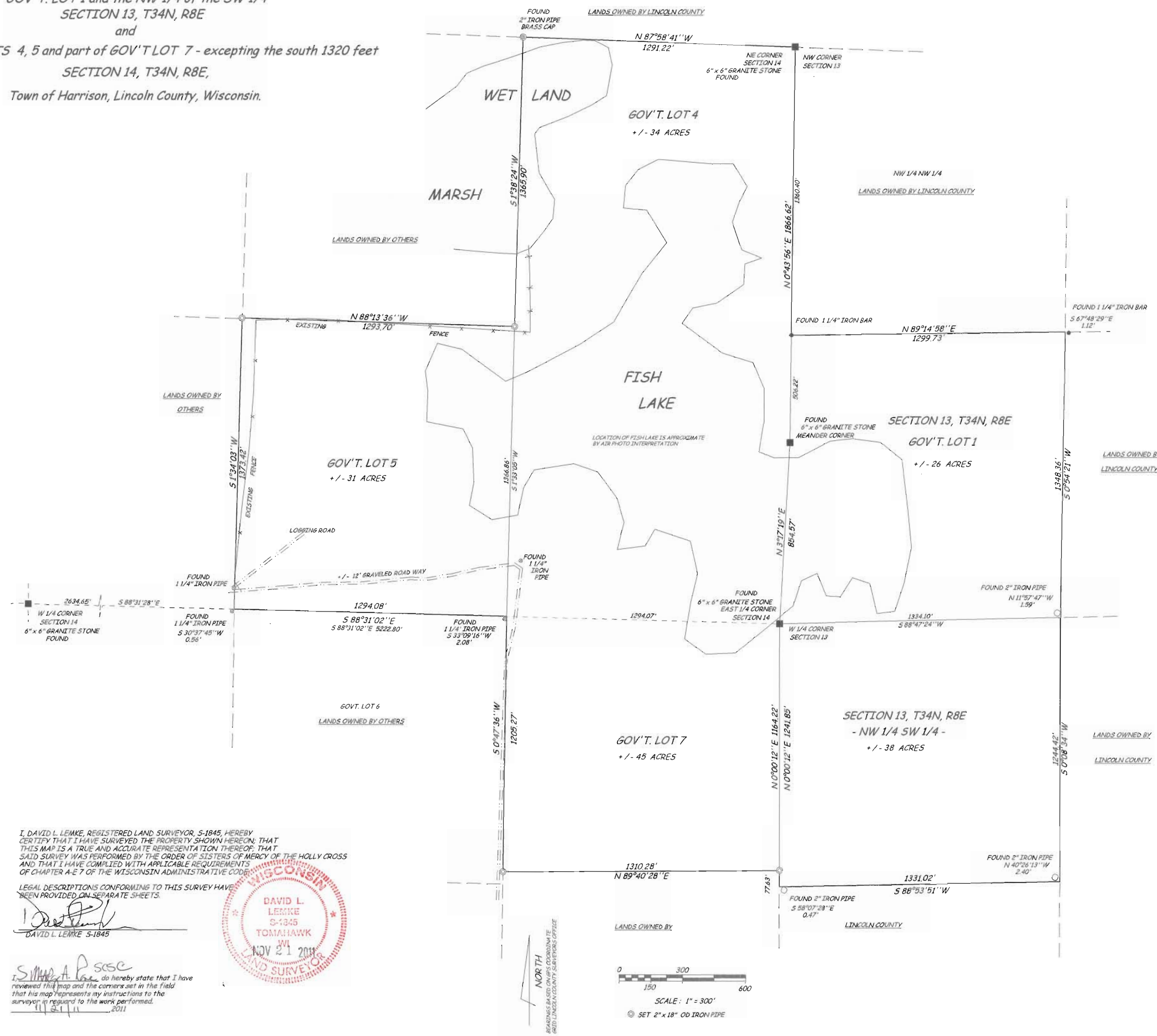

I, DAVID L. LEMKE, REGISTERED LAND SURVEYOR, S-1845, HEREBY CERTIFY THAT I HAVE SURVEYED THE PROPERTY SHOWN HEREON, THAT THIS MAP IS A TRUE AND ACCURATE REPRESENTATION THEREOF, THAT SAID SURVEY WAS PERFORMED BY THE ORDER OF SISTERS OF MERCY OF THE HOLLY CROSS AND THAT I HAVE COMPLIED WITH APPLICABLE REQUIREMENTS OF CHAPTER A-27 OF THE WISCONSIN ADMINISTRATIVE CODE. LEGAL DESCRIPTIONS CONFORMING TO THIS SURVEY HAVE BEEN PROVIDED ON SEPARATE SHEETS.

David L. Lemke
DAVID L. LEMKE S-1845



I, *Simon A. P. Sose*, do hereby state that I have reviewed this map and the corners set in the field that this map represents my instructions to the surveyor in regard to the work performed.
11/21/11

RECEIVED BY LINCOLN COUNTY SURVEYOR THIS 28TH DAY OF November 20 11
Fanny Dehn
COUNTY SURVEYOR

L488A