

PLAT OF SURVEY

SURVEYOR'S CERTIFICATE
 I, JOSHUA W. PRENTICE, WISCONSIN REGISTERED LAND SURVEYOR S-2852, DO HEREBY CERTIFY TO THE BEST OF MY KNOWLEDGE AND BELIEF THAT I HAVE SURVEYED AND MAPPED PART OF GOVERNMENT LOT 7, AND LOTS 4, 5, AND 7 OF LINCOLN COUNTY CERTIFIED SURVEY MAP NUMBER 931, LOCATED IN GOVERNMENT LOTS 3 AND 7, LOTS 1, 2, AND 3 OF LINCOLN COUNTY CERTIFIED SURVEY MAP NUMBER 932, LOTS 1 AND 3 OF LINCOLN COUNTY CERTIFIED SURVEY MAP NUMBER 885, LOCATED IN GOVERNMENT LOT 7; LOTS 6 AND 7 OF LINCOLN COUNTY CERTIFIED SURVEY MAP NUMBER 826, LOT 8 OF LINCOLN COUNTY CERTIFIED SURVEY MAP NUMBER 828, LOTS 4, 5, 6, AND 7 OF LINCOLN COUNTY CERTIFIED SURVEY MAP NUMBER 829, LOCATED IN GOVERNMENT LOT 8, ALL RECORDED IN THE LINCOLN COUNTY REGISTER OF DEEDS OFFICE, ALL LOCATED IN SECTION 15, TOWNSHIP 34 NORTH, RANGE 8 EAST, TOWN OF HARRISON, LINCOLN COUNTY, WISCONSIN.

OF PART OF GOVERNMENT LOT 7, AND LOTS 4, 5, AND 7 OF LINCOLN COUNTY CERTIFIED SURVEY MAP NUMBER 931, LOCATED IN GOVERNMENT LOTS 3 AND 7, LOTS 1, 2, AND 3 OF LINCOLN COUNTY CERTIFIED SURVEY MAP NUMBER 932, LOTS 1 AND 3 OF LINCOLN COUNTY CERTIFIED SURVEY MAP NUMBER 885, LOCATED IN GOVERNMENT LOT 7; LOTS 6 AND 7 OF LINCOLN COUNTY CERTIFIED SURVEY MAP NUMBER 826, LOT 8 OF LINCOLN COUNTY CERTIFIED SURVEY MAP NUMBER 828, LOTS 4, 5, 6, AND 7 OF LINCOLN COUNTY CERTIFIED SURVEY MAP NUMBER 829, LOCATED IN GOVERNMENT LOT 8, ALL RECORDED IN THE LINCOLN COUNTY REGISTER OF DEEDS OFFICE; ALL LOCATED IN SECTION 15, TOWNSHIP 34 NORTH, RANGE 8 EAST, TOWN OF HARRISON, LINCOLN COUNTY, WISCONSIN.

THAT THE ABOVE DESCRIBED PARCEL OF LAND CONTAINS 161.648 SQ. FT, 37.06 ACRES, MORE OR LESS.
 THAT I HAVE MADE THIS SURVEY, DIVISION AND MAP THERE OF AT THE DIRECTION OF DAVE SCHOENHOLZ, OWNER OF SAID PARCELS.
 THAT SAID PARCEL IS SUBJECT TO EASEMENTS, RESTRICTIONS, AND RIGHT-OF-WAYS OF RECORD.
 THAT I HAVE FULLY COMPLIED WITH THE PROVISIONS OF THE STATE OF WISCONSIN ADMINISTRATIVE CODES A-87.
 THAT THIS MAP IS A CORRECT AND ACCURATE REPRESENTATION OF THE EXTERIOR BOUNDARIES OF SAID PARCELS.
 DATED THIS 14TH DAY OF DECEMBER 2010

REI
 JOSHUA W. PRENTICE
 W.I.L.S. S-2852



PARCEL	CURVE	ARC LENGTH	CHORD BEARING	CHORD LENGTH	CENTRAL ANGLE	ARC LENGTH	CHORD BEARING	CHORD LENGTH	CENTRAL ANGLE	AREA
LOT 1 C.S.M. #828 OWNED BY CLIENT	C1	65.00	N70°32'51"W	120.00	120.000000	120.00	S00°00'00"E	120.00	120.000000	16500.00
LOT 2 C.S.M. #828 OWNED BY CLIENT	C2	65.00	S89°27'09"E	120.00	120.000000	120.00	S00°00'00"E	120.00	120.000000	16500.00
LOT 3 C.S.M. #828 OWNED BY CLIENT	C3	65.00	S89°27'09"E	120.00	120.000000	120.00	S00°00'00"E	120.00	120.000000	16500.00
LOT 4 C.S.M. #828 OWNED BY CLIENT	C4	65.00	S89°27'09"E	120.00	120.000000	120.00	S00°00'00"E	120.00	120.000000	16500.00
LOT 5 C.S.M. #828 OWNED BY CLIENT	C5	65.00	S89°27'09"E	120.00	120.000000	120.00	S00°00'00"E	120.00	120.000000	16500.00
LOT 6 C.S.M. #828 OWNED BY CLIENT	C6	65.00	S89°27'09"E	120.00	120.000000	120.00	S00°00'00"E	120.00	120.000000	16500.00
LOT 7 C.S.M. #828 OWNED BY CLIENT	C7	65.00	S89°27'09"E	120.00	120.000000	120.00	S00°00'00"E	120.00	120.000000	16500.00
LOT 8 C.S.M. #828 OWNED BY CLIENT	C8	65.00	S89°27'09"E	120.00	120.000000	120.00	S00°00'00"E	120.00	120.000000	16500.00

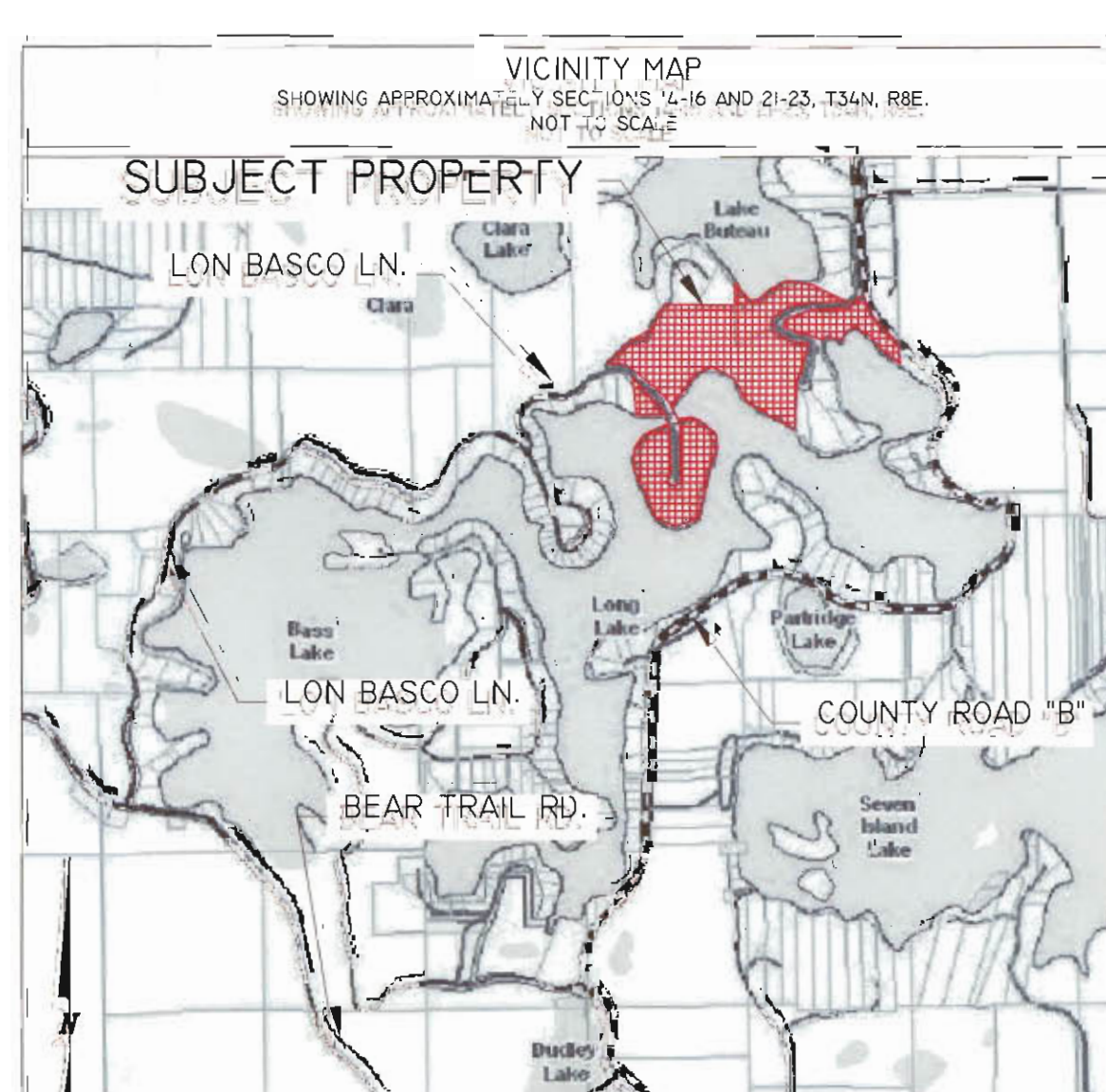

NOTES:
 1. BEARINGS ARE BASED ON THE LINCOLN COUNTY COORDINATE SYSTEM, NAD 83 (2011) AND REFERENCED TO THE EAST LINE OF GOVERNMENT LOT 7, SECTION 15, TOWNSHIP 34 NORTH, RANGE 8 EAST, EAST 1/4 SECTION 15.
 2. FIELD WORK WAS COMPLETED ON 11/17/2010.
 3. THE INTENT OF THIS PLAT OF SURVEY IS TO SHOW THE LANDS OWNED BY DAVE AND SUSAN SCHOENHOLZ. IT IS NOT INTENT TO DIVIDE THESE PARCELS IN ANY WAY.
 4. MONUMENTS SET AT THE CORNERS BECAUSE OF POOR DRIVEWAY.
 5. ORIGINAL BOUNDARY CORNER SET BETWEEN LOTS 2 AND 3 WAS ILLITERATED DUE TO CROPPING TO A NEW BOUNDARY CORNER WAS SET.
 6. THE SECTION 15 LINES WERE BEARINGS AND DISTANCE WHERE APPLICABLE VISUAL PURPOSES ONLY.

LEGAL DESCRIPTION
 LOTS 4, 5, AND 7 OF LINCOLN COUNTY CERTIFIED SURVEY MAP NUMBER 931, LOCATED IN GOVERNMENT LOTS 3 AND 7, LOTS 1, 2, AND 3 OF LINCOLN COUNTY CERTIFIED SURVEY MAP NUMBER 932, LOTS 1 AND 3 OF LINCOLN COUNTY CERTIFIED SURVEY MAP NUMBER 885, LOCATED IN GOVERNMENT LOT 7; LOTS 6 AND 7 OF LINCOLN COUNTY CERTIFIED SURVEY MAP NUMBER 826, LOT 8 OF LINCOLN COUNTY CERTIFIED SURVEY MAP NUMBER 828, LOTS 4, 5, 6, AND 7 OF LINCOLN COUNTY CERTIFIED SURVEY MAP NUMBER 829, LOCATED IN GOVERNMENT LOT 8, ALL RECORDED IN THE LINCOLN COUNTY REGISTER OF DEEDS OFFICE, ALL LOCATED IN SECTION 15, TOWNSHIP 34 NORTH, RANGE 8 EAST, TOWN OF HARRISON, LINCOLN COUNTY, WISCONSIN.

RECEIVED BY LINCOLN COUNTY SURVEYOR THIS 14TH DAY OF DECEMBER 2010
 J. W. Prentice
 COUNTY SURVEYOR

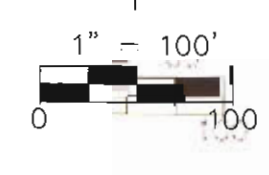

REI
CIVIL & ENVIRONMENTAL ENGINEERING SURVEYING
 4080 W. 20th AVE. #100
 WAUSAU, WISCONSIN 54401
 PHONE: (715) 375-9784 FAX: (715) 675-4060
 EMAIL: mail@REIengineering.com

SCHOENHOLZ PROPERTY
 DAVE AND SUSAN SCHOENHOLZ
 1350 OAKRIDGE ROAD
 BARRINGTON, IL 60010

DESIGNED BY: [Signature] CHECKED BY: [Signature]
 DRAWN BY: [Signature] APPROVED BY: [Signature]

1 OF 1 2683A

L484B