

PLAT OF SURVEY

OF A PART OF THE WEST 1/2 OF THE NORTHWEST 1/4 OF SECTION 11, TOWNSHIP 31 NORTH, RANGE 7 EAST, TOWN OF PINE RIVER, LINCOLN COUNTY, WISCONSIN.

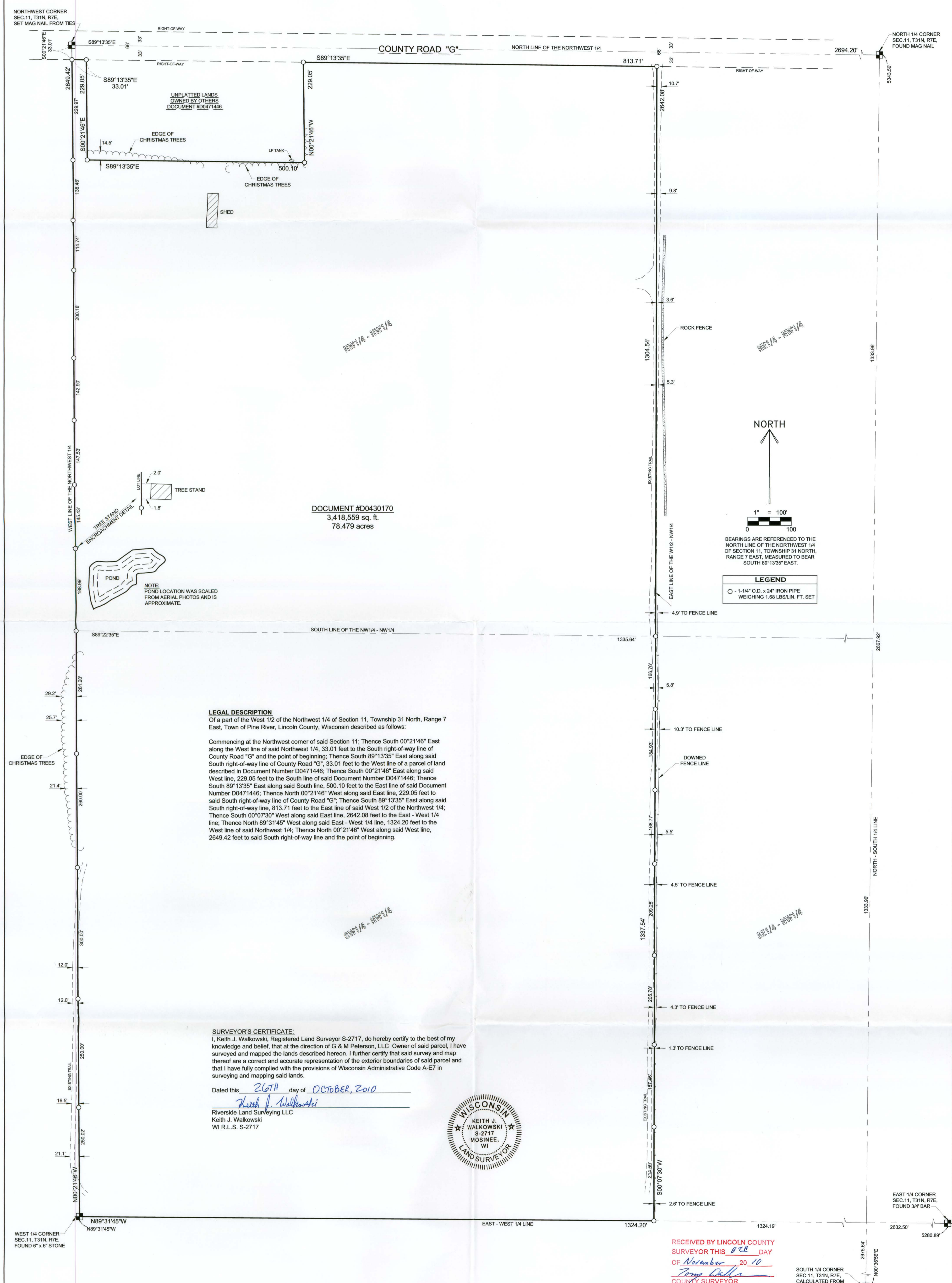

LEGAL DESCRIPTION
 Of a part of the West 1/2 of the Northwest 1/4 of Section 11, Township 31 North, Range 7 East, Town of Pine River, Lincoln County, Wisconsin described as follows:
 Commencing at the Northwest corner of said Section 11; Thence South 00°21'46" East along the West line of said Northwest 1/4, 33.01 feet to the South right-of-way line of County Road "G" and the point of beginning; Thence South 89°13'35" East along said South right-of-way line of County Road "G", 33.01 feet to the West line of a parcel of land described in Document Number D0471446; Thence South 00°21'46" East along said West line, 229.05 feet to the South line of said Document Number D0471446; Thence South 89°13'35" East along said South line, 500.10 feet to the East line of said Document Number D0471446; Thence North 00°21'46" West along said East line, 229.05 feet to said South right-of-way line of County Road "G"; Thence South 89°13'35" East along said South right-of-way line, 813.71 feet to the East line of said West 1/2 of the Northwest 1/4; Thence South 00°07'30" West along said East line, 2642.08 feet to the East - West 1/4 line; Thence North 89°31'45" West along said East - West 1/4 line, 1324.20 feet to the West line of said Northwest 1/4; Thence North 00°21'46" West along said West line, 2649.42 feet to said South right-of-way line and the point of beginning.

SURVEYOR'S CERTIFICATE:
 I, Keith J. Walkowski, Registered Land Surveyor S-2717, do hereby certify to the best of my knowledge and belief, that at the direction of G & M Peterson, LLC Owner of said parcel, I have surveyed and mapped the lands described hereon. I further certify that said survey and map thereof are a correct and accurate representation of the exterior boundaries of said parcel and that I have fully complied with the provisions of Wisconsin Administrative Code A-E7 in surveying and mapping said lands.
 Dated this 26TH day of OCTOBER, 2010
Keith J. Walkowski
 Riverside Land Surveying LLC
 Keith J. Walkowski
 WI R.L.S. S-2717



RECEIVED BY LINCOLN COUNTY SURVEYOR THIS 8TH DAY OF November, 2010
Tom Deller
 COUNTY SURVEYOR

SOUTH 1/4 CORNER SEC. 11, T31N, R7E, CALCULATED FROM EXISTING TIES

SHEET
1 OF 1

PLAT OF SURVEY FOR G & M PETERSON
 SECTION 11, TOWNSHIP 31 NORTH, RANGE 7 EAST,
 TOWN OF PINE RIVER, LINCOLN COUNTY

DESIGNED BY:
 SURVEYED BY: KJW/MT
 DRAWN BY: MFL
 CHECKED BY: KJW
 APPROVED BY:
 DATE: OCTOBER 21, 2010



6304 KELLY PLACE WESTON, WI 54476
 PH 715-241-7500 - FAX 715-355-6894
 EMAIL - MAIL@RIVERSIDELANDSURVEYING.COM

PROJECT No.
1689

L483B