

PLAT OF SURVEY

Of part of the Northwest 1/4 of the Northeast 1/4 and part of the Southwest 1/4 of the Northeast 1/4 of Section 34, Township 32 North, Range 7 East, Town of Merrill, Lincoln County, Wisconsin.

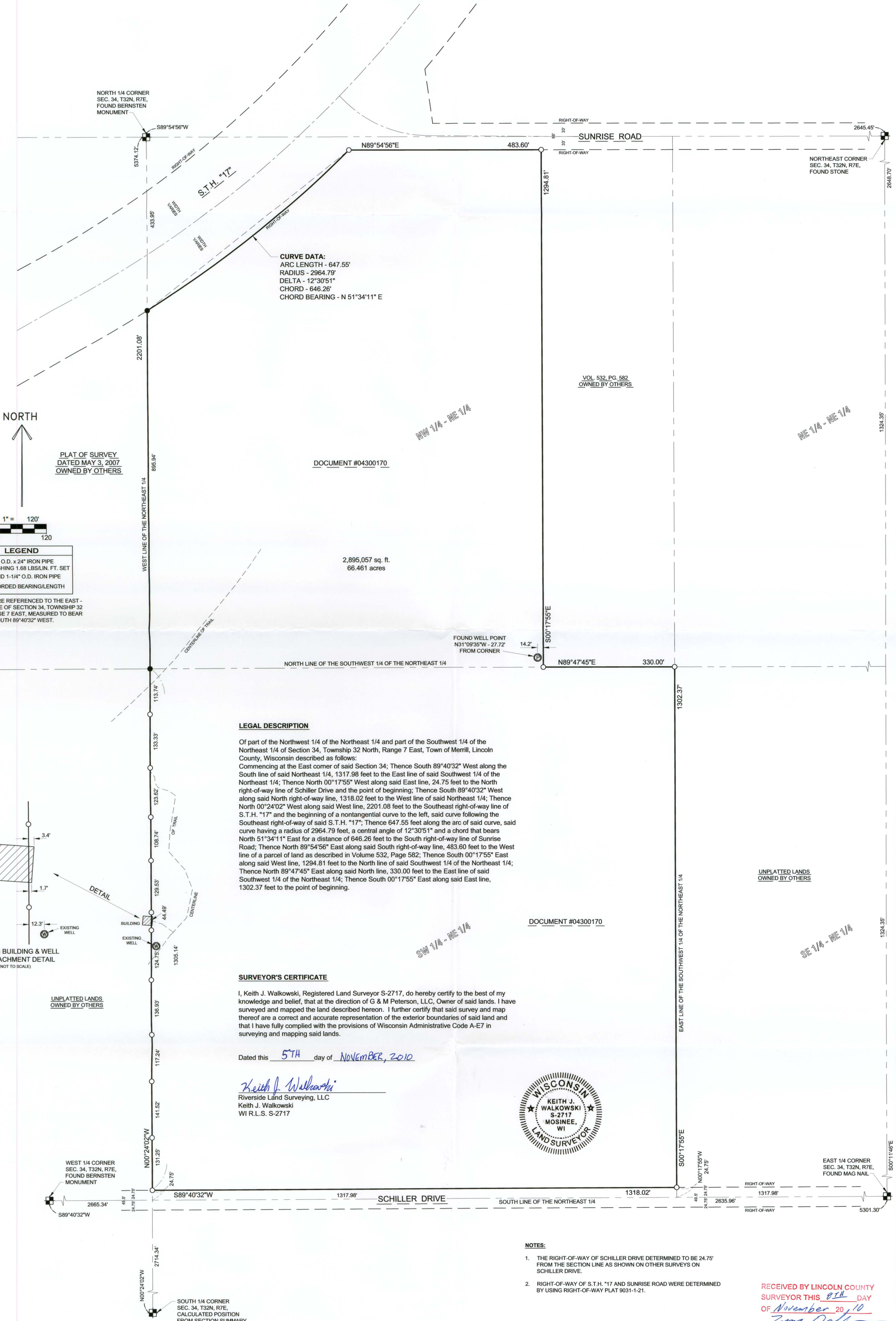

CURVE DATA:
 ARC LENGTH - 647.55'
 RADIUS - 2964.79'
 DELTA - 12°30'51"
 CHORD - 646.26'
 CHORD BEARING - N 51°34'11" E

DOCUMENT #04300170

2,895,057 sq. ft.
 66.461 acres

LEGAL DESCRIPTION

Of part of the Northwest 1/4 of the Northeast 1/4 and part of the Southwest 1/4 of the Northeast 1/4 of Section 34, Township 32 North, Range 7 East, Town of Merrill, Lincoln County, Wisconsin described as follows:
 Commencing at the East corner of said Section 34; Thence South 89°40'32" West along the South line of said Northeast 1/4, 1317.98 feet to the East line of said Southwest 1/4 of the Northeast 1/4; Thence North 00°17'55" West along said East line, 24.75 feet to the North right-of-way line of Schiller Drive and the point of beginning; Thence South 89°40'32" West along said North right-of-way line, 1318.02 feet to the West line of said Northeast 1/4; Thence North 00°24'02" West along said West line, 2201.08 feet to the Southeast right-of-way line of S.T.H. "17" and the beginning of a nontangential curve to the left, said curve following the Southeast right-of-way of said S.T.H. "17"; Thence 647.55 feet along the arc of said curve, said curve having a radius of 2964.79 feet, a central angle of 12°30'51" and a chord that bears North 51°34'11" East for a distance of 646.26 feet to the South right-of-way line of Sunrise Road; Thence North 89°54'56" East along said South right-of-way line, 483.60 feet to the West line of a parcel of land as described in Volume 532, Page 582; Thence South 00°17'55" East along said West line, 1294.81 feet to the North line of said Southwest 1/4 of the Northeast 1/4; Thence North 89°47'45" East along said North line, 330.00 feet to the East line of said Southwest 1/4 of the Northeast 1/4; Thence South 00°17'55" East along said East line, 1302.37 feet to the point of beginning.

SURVEYOR'S CERTIFICATE

I, Keith J. Walkowski, Registered Land Surveyor S-2717, do hereby certify to the best of my knowledge and belief, that at the direction of G & M Peterson, LLC, Owner of said lands, I have surveyed and mapped the land described hereon. I further certify that said survey and map thereof are a correct and accurate representation of the exterior boundaries of said land and that I have fully complied with the provisions of Wisconsin Administrative Code A-E7 in surveying and mapping said lands.

Dated this 5TH day of NOVEMBER, 2010

Keith J. Walkowski
 Keith J. Walkowski
 Riverside Land Surveying, LLC
 WI R.L.S. S-2717



- NOTES:**
1. THE RIGHT-OF-WAY OF SCHILLER DRIVE DETERMINED TO BE 24.75' FROM THE SECTION LINE AS SHOWN ON OTHER SURVEYS ON SCHILLER DRIVE.
 2. RIGHT-OF-WAY OF S.T.H. "17" AND SUNRISE ROAD WERE DETERMINED BY USING RIGHT-OF-WAY PLAT 9031-1-21.

RECEIVED BY LINCOLN COUNTY SURVEYOR THIS 8TH DAY OF November 20, 10
Zane Dalko
 COUNTY SURVEYOR

LEGEND

- - 1-1/4" O.D. x 24" IRON PIPE WEIGHING 1.68 LBS/LIN. FT. SET
- - FOUND 1-1/4" O.D. IRON PIPE
- () - RECORDED BEARING/LENGTH

BEARINGS ARE REFERENCED TO THE EAST - WEST 1/4 LINE OF SECTION 34, TOWNSHIP 32 NORTH, RANGE 7 EAST, MEASURED TO BEAR SOUTH 89°40'32" WEST.

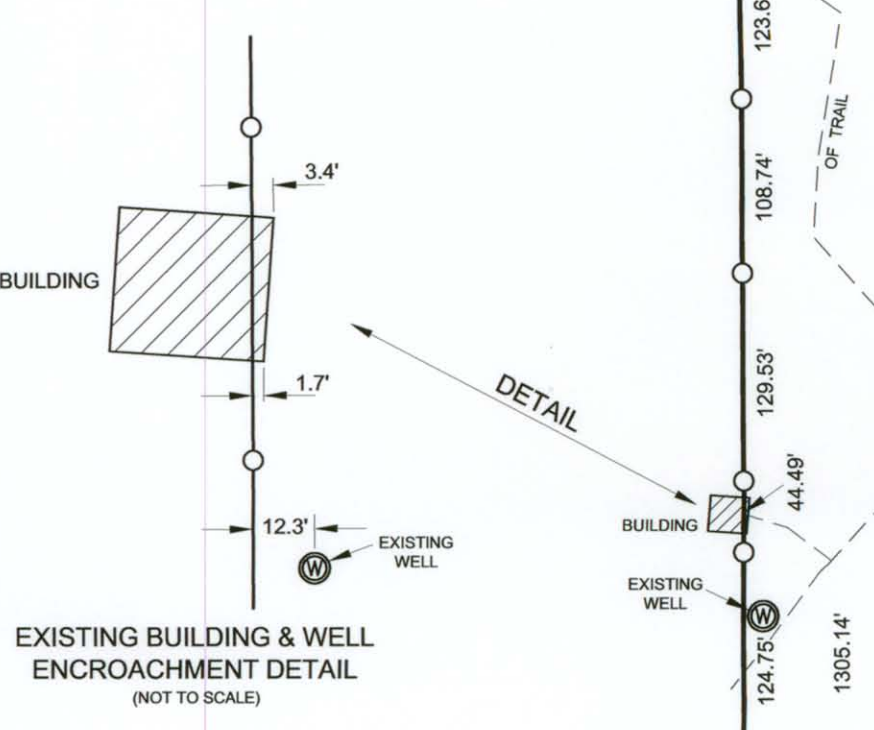

SHEET
1 OF 1

PLAT OF SURVEY FOR G & M PETERSON, LLC
 SECTION 34, TOWNSHIP 32 NORTH, RANGE 7 EAST,
 TOWN OF MERRILL, LINCOLN COUNTY, WISCONSIN

DESIGNED BY:
 SURVEYED BY: NJW/KJW
 DRAWN BY: MFL
 CHECKED BY: KJW
 APPROVED BY:
 DATE: NOVEMBER 3, 2010



6304 KELLY PLACE WESTON, WI 54476
 PH 715-241-7500 - FAX 715-355-6894
 EMAIL - MAIL@RIVERSIDELANDSURVEYING.COM

PROJECT No.
1690

L483A