

Part of
A.P. 92
 City of Tomahawk
 Lincoln County
 WISC.
 Being part of the
NE 1/4 - NE 1/4
Sec. 4, T. 34 N., R. 6 E.
 &
SE 1/4 - SE 1/4
Sec. 33, T. 35 N., R. 6 E.

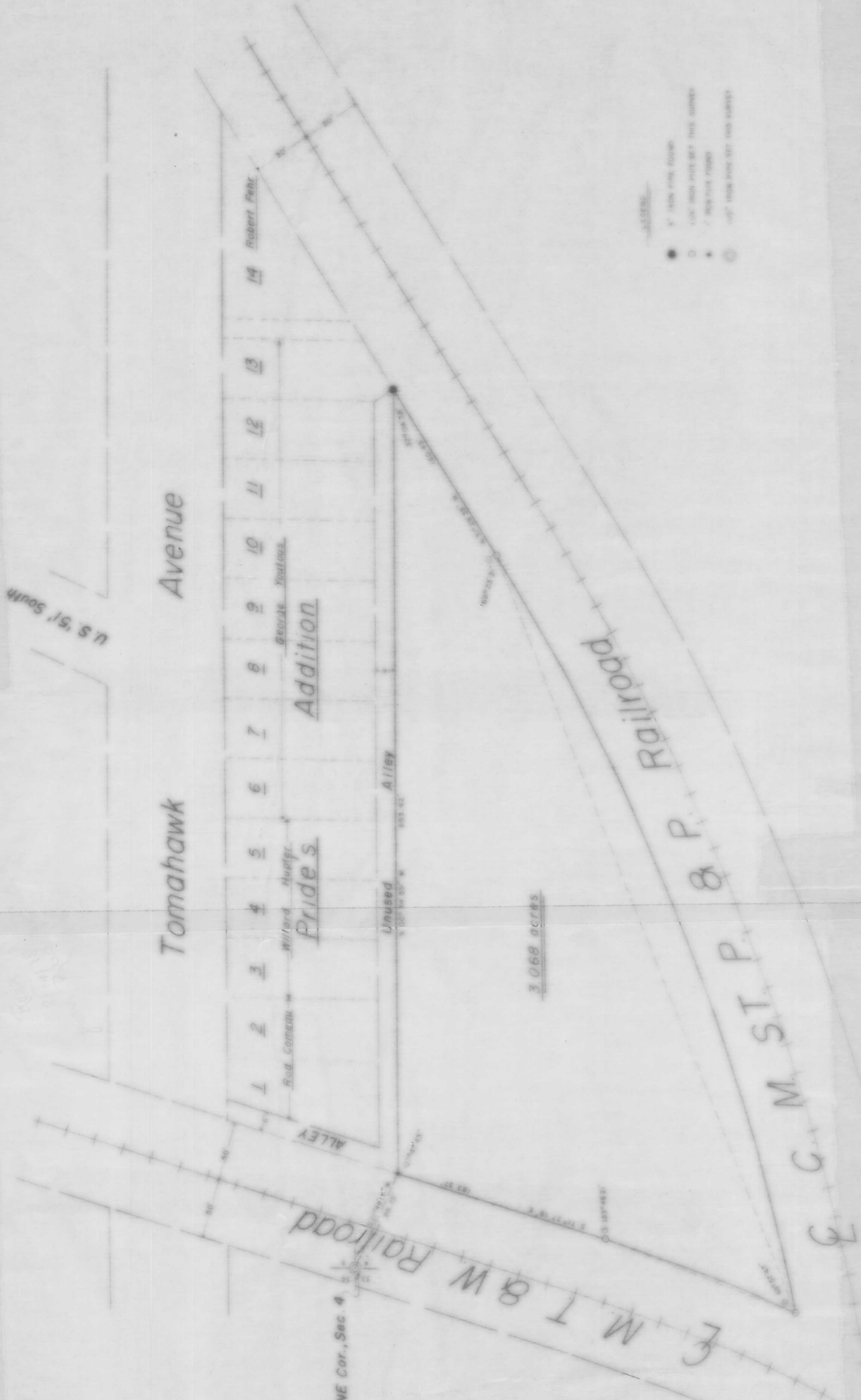

- LEGEND
- 1" IRON PIPE MARK
 - 1/2" IRON PIPE SET THIS SURVEY
 - 1" IRON PIPE FOUND
 - 1/2" IRON PIPE SET THIS SURVEY

RECEIVED AT LINCOLN COUNTY
 COURTHOUSE THIS 3 DAY
 OF 1919
 TAX DESCRIPTION OFFICE

Curve Data Table

STATION	CHORD BEARING	CHORD DISTANCE	ARC BEARING	ARC DISTANCE
1	S 89° 45' 00" W	100.00	S 89° 45' 00" W	100.00
2	S 89° 45' 00" W	100.00	S 89° 45' 00" W	100.00
3	S 89° 45' 00" W	100.00	S 89° 45' 00" W	100.00
4	S 89° 45' 00" W	100.00	S 89° 45' 00" W	100.00
5	S 89° 45' 00" W	100.00	S 89° 45' 00" W	100.00
6	S 89° 45' 00" W	100.00	S 89° 45' 00" W	100.00
7	S 89° 45' 00" W	100.00	S 89° 45' 00" W	100.00
8	S 89° 45' 00" W	100.00	S 89° 45' 00" W	100.00
9	S 89° 45' 00" W	100.00	S 89° 45' 00" W	100.00
10	S 89° 45' 00" W	100.00	S 89° 45' 00" W	100.00
11	S 89° 45' 00" W	100.00	S 89° 45' 00" W	100.00
12	S 89° 45' 00" W	100.00	S 89° 45' 00" W	100.00
13	S 89° 45' 00" W	100.00	S 89° 45' 00" W	100.00
14	S 89° 45' 00" W	100.00	S 89° 45' 00" W	100.00

TIMBERLAND SURVEYORS INC. SURVEYORS
 City of Tomahawk
 City Garage
 Tomahawk, Wisc. 54487
 DATE: 8.22.1919
 DRAWN BY: J. J. ...
 CHECKED BY: ...
 233

1577 A