

North 1/4 Corner of Section 11 marked by a P.K. Nail Set in the Roadbed of State Trunk Highway "86"
 Per Reference Monuments
 Cast Aluminum Monument Found
 S 45°50'41" W (S 45°42'48" W), 110.65' (110.60')
 Broke Off Cast Aluminum Monument Found
 N 48°18'14" W (N 48°26'32" W), 143.46' (143.45')
 Cast Aluminum Monument Found
 N 45°50'41" E (N 45°42'48" E), 110.94' (110.89')
 Aluminum Monument Found
 S 45°25'02" E, 110.37'

**Part of the East 1/2 of the East 1/2
 of the West 1/2 of the West 1/2
 of the Southeast 1/4
 Section 11, Township 34 North, Range 5 East
 Town of Tomahawk
 Lincoln County, Wisconsin**

- LEGEND**
- - Survey Marker Nail Found
 - ⊕ - Aluminum Monument Found
 - - 1 1/4" Iron Pipe Set
 - - 1 1/2" Iron Pipe Set
 - ⊕ - Survey Marker Nail Set
 - ⊕ - P.K. Nail Set
 - ▲ - Calculated Point (not monumented per this survey)
 - ⊕ - Well
 - - Utility Pole
 - ▭ - Existing Structure (shown per the approximate exterior wall)
 - () - Recorded as values
 (NOTE: Iron pipe diameter is outside diameter)

Northeast Section Corner of Section 11 marked by a P.K. Nail Set in the Roadbed of State Trunk Highway "86"
 Per Reference Monuments and Witnesses
 5/8" Iron Rod with Cap Found
 S 34°12'49" E (S 35° E), 110.35' (110.28')
 5/8" Iron Rod with Cap Found
 S 40°34'44" W (S 40° W), 126.70' (126.70')
 5/8" Iron Rod with Cap Found
 N 34°26'04" W (N 35° W), 74.01' (73.94')
 P.K. Nail in the side of a 20" White Pine
 N 46°40'41" E, 99.63'

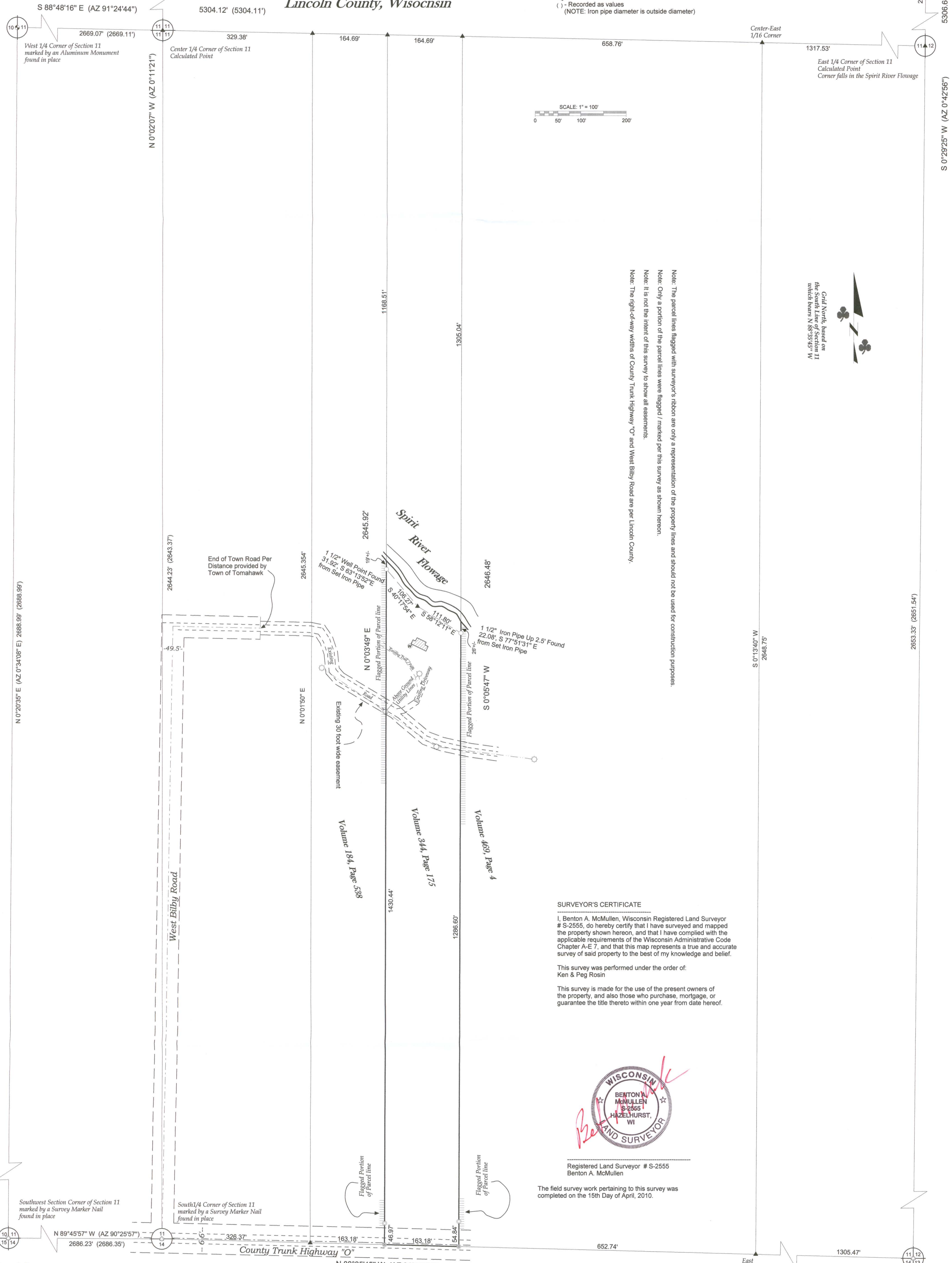

Note: The parcel lines flagged with surveyor's ribbon are only a representation of the property lines and should not be used for construction purposes.
 Note: Only a portion of the parcel lines were flagged / marked per this survey as shown hereon.
 Note: It is not the intent of this survey to show all easements.
 Note: The right-of-way widths of County Highway "O" and West Bibby Road are per Lincoln County.

SURVEYOR'S CERTIFICATE
 I, Benton A. McMullen, Wisconsin Registered Land Surveyor # S-2555, do hereby certify that I have surveyed and mapped the property shown hereon, and that I have complied with the applicable requirements of the Wisconsin Administrative Code Chapter A-E 7, and that this map represents a true and accurate survey of said property to the best of my knowledge and belief.
 This survey was performed under the order of:
 Ken & Peg Rosin
 This survey is made for the use of the present owners of the property, and also those who purchase, mortgage, or guarantee the title thereto within one year from date hereof.

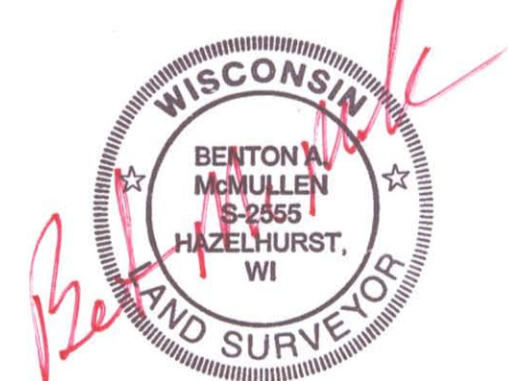

Registered Land Surveyor # S-2555
 Benton A. McMullen
 The field survey work pertaining to this survey was completed on the 15th Day of April, 2010.

Description
 Part of the East 1/2 of the East 1/2 of the West 1/2 of the Southeast 1/4, Section 11, Township 34 North, Range 5 East, Town of Tomahawk, Lincoln County, Wisconsin shown on a survey map by McMullen & Associates, Incorporated of Minocqua, Wisconsin dated the 27th Day of April, 2010 with a Job No. of 210017 and more particularly described as follows:

Commencing at the South 1/4 Corner of said Section marked by a Survey Marker Nail found in the roadbed of County Highway "O"; thence along the South line of said Section South 88° 35' 45" East (Grid North based on said Section line), a distance of 489.55 feet to a Survey Marker Nail in the Roadbed of said County Highway marking the Southwest Corner of the East 1/2 of the East 1/2 of the West 1/2 of the Southeast 1/4, witnessed by a 1 1/4" Iron Pipe which bears North 0° 03' 49" East, 46.97 feet, said point being the POINT OF BEGINNING.

Thence leaving said Section line North 0° 03' 49" East along the Westerly line of the East 1/2 of the East 1/2 of the West 1/2 of the Southeast 1/4, a distance of 1477.41 feet to a 1 1/2" Iron Pipe near the Southerly shore of the Spirit River Flowage; thence leaving said Westerly line and meandering along said shore the following courses: South 40° 17' 54" East, a distance of 106.27 feet; South 58° 12' 11" East, a distance of 111.80 feet to a 1 1/2" Iron Pipe on the Easterly line of the East 1/2 of the East 1/2 of the West 1/2 of the Southeast 1/4; thence leaving said meander South 0° 05' 47" West along said Easterly line, a distance of 1341.44 feet to a Survey Marker Nail in the roadbed of County Highway "O" and on the South line of said Section marking the Southeast Corner of the East 1/2 of the East 1/2 of the West 1/2 of the Southeast 1/4 witnessed by a 1 1/4" Iron Pipe which bears North 0° 05' 47" East, 54.84 feet; thence leaving said Easterly line North 88° 35' 45" West along said Section line, a distance of 163.18 feet to the POINT OF BEGINNING.

Including all those lands lying between the above described meander line and the High Water Mark of the Spirit River Flowage.
 Subject to all recorded flowage rights and to any easements, restrictions, or rights of way of record or of use.
 Subject to the right-of-way of County Highway "O".

RECEIVED BY LINCOLN COUNTY
 SURVEYOR THIS 12TH DAY
 OF July 20 10
 [Signature]
 COUNTY SURVEYOR

MCMULLEN & ASSOCIATES, INCORPORATED.
 "YOUR TRUE NORTH SURVEYORS AND SOIL TESTERS"
 9729 WHISPERING OAK COURT
 MINOCQUA, WISCONSIN 54548
 TELEPHONE # (715) 356-3011 FAX # (715) 356-1501

"Rosin Survey"
 Part of the East 1/2 of the East 1/2 of the West 1/2 of the West 1/2 of the Southeast 1/4, Section 11, Township 34 North, Range 5 East
 Town of Tomahawk, Lincoln County, Wisconsin
 DRAFTED BY Dwight A. Miesbauer DATE: April 27th, 2010
 SCALE: 1" = 100' JOB No. 210017

L4798