

PLAT OF SURVEY

OF
PART OF SECTIONS 14, 15, 22, 23, 24, 25, 26 AND 27, TOWNSHIP 32 NORTH, RANGE 4
EAST, TOWN OF CORNING, LINCOLN COUNTY, WISCONSIN

STATE OF WISCONSIN
COUNTY OF MARATHON

I, RONALD K. JACOBSON, DO HEREBY CERTIFY THAT I AM A REGISTERED LAND SURVEYOR, LICENSED IN THE STATE OF WISCONSIN; THAT THE SURVEY OF THIS PLAT WAS MADE UNDER MY DIRECTION; THAT THE SURVEY IS TRUE AND COMPLETE AS SHOWN TO THE BEST OF MY KNOWLEDGE AND BELIEF; AND THAT ALL MONUMENTS AND MARKS ARE OF THE CHARACTER AND OCCUPY THE POSITION SHOWN THEREON.

DATE MAY 3, 2010 *R.K. Jacobson*

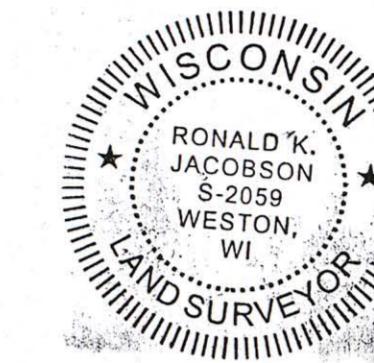

CWE, Inc.

5707 SCHOFIELD AVE.
WESTON, WISCONSIN 54476
PHONE: (715) 359-9400 FAX:
(715) 355-4199

general@cwengineers.com
www.cwengineers.com

PROJECT:

PLAT OF SURVEY
JOHN NATZKE BOUNDARY SURVEY
TOWN OF CORNING
LINCOLN COUNTY, WISCONSIN

REVISIONS:

PROJECT NO.
40901000

DRAWN BY:
T.R.

CHECKED BY:
R.J.

APPROVED BY:
R.J.

DATE:
05/03/10

SHEET:
1 OF 1

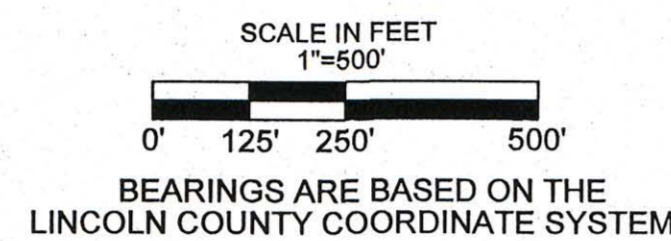

LEGEND	
	SET 1" X 18" IRON PIPE
	TIED RIBBON
	FND 1.5" IRON PIPE
	FND 1" IRON PIPE
	FND 1.25" IRON BAR
	FOUND LINCOLN COUNTY REGISTERED MONUMENT
	SECTION LINE
	QUARTER LINE
	SURVEYED LINE

NOTES

- SECTION SUBDIVISIONS ARE BASED ON PLSS SURVEYS COMPLETED BY CWE, INC. FOR THE TOWN OF CORNING.
- SURVEY CONSISTED OF MARKING THE SOUTH LINES OF THE NORTHERN HALFS OF THE NORTHEAST AND NORTHWEST QUARTERS OF SECTIONS 25 AND 26, ALONG WITH THE WEST LINE OF THE SOUTHWEST QUARTER OF SECTION 14, THE WEST LINE OF SECTION 23 AND THE WEST LINE OF THE NORTHWEST QUARTER OF THE NORTHWEST QUARTER OF SECTION 26.

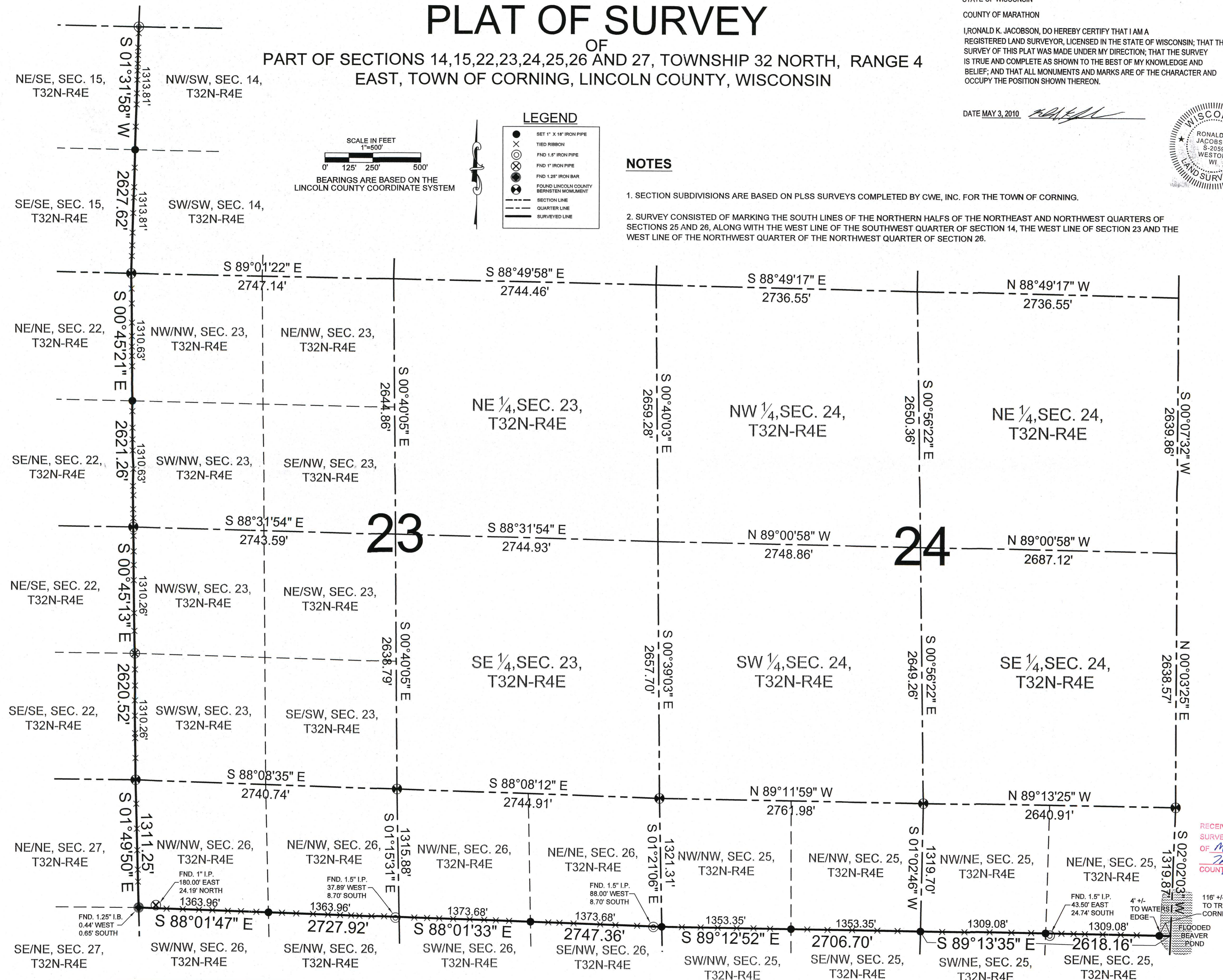

RECEIVED BY LINCOLN COUNTY SURVEYOR THIS 5TH DAY OF May 20 10
Tracy Delle
COUNTY SURVEYOR

116' +/- TO TRUE CORNER
FLOODED BEAVER POND

L478B