

**PART OF THE N. 1/2 OF THE NE. 1/4, SEC. 12,
T. 34 N., R. 5 E., TOWN OF TOMAHAWK,
LINCOLN COUNTY, WI.**

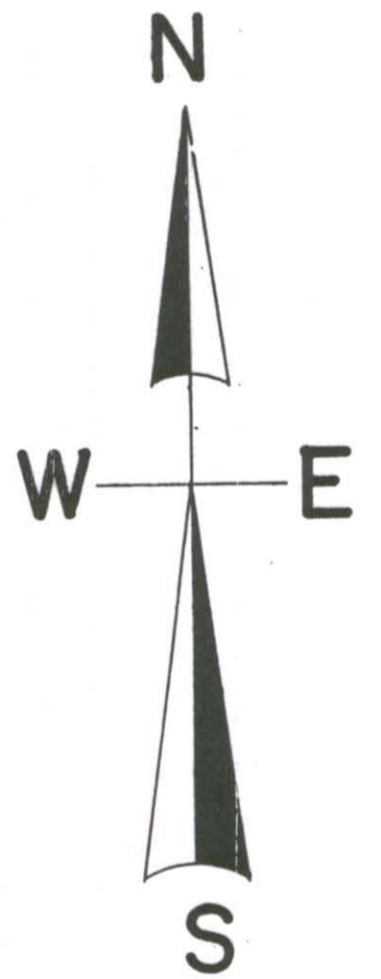
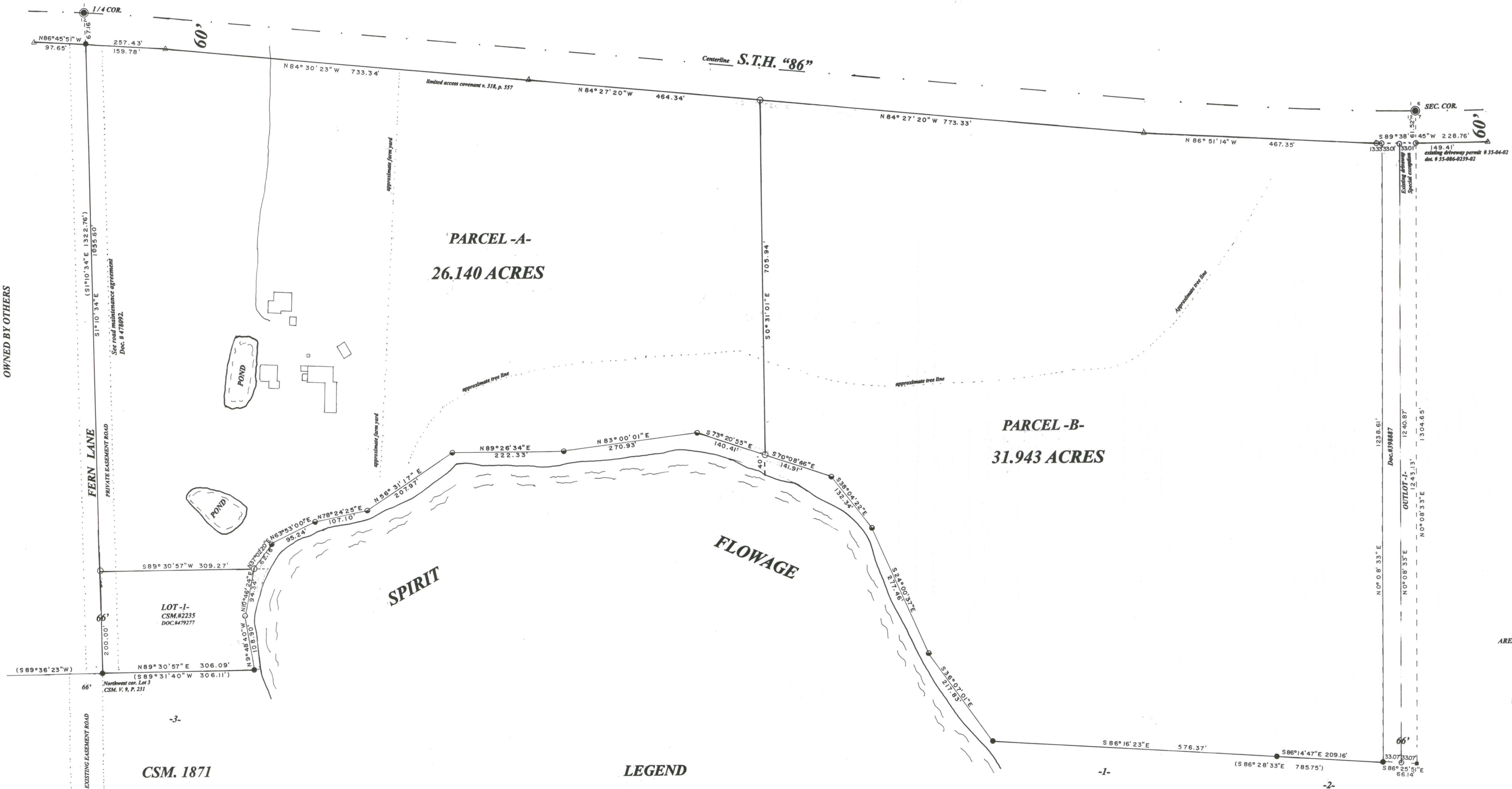

North is referenced to the east line
Of CSM. 1622 being an assumed
Bearing of N 0° 08' 33" E.

AREA WAS CALCULATED TO MEANDER LINES.

FLOWAGE RIGHTS RETAINED BY
WISCONSIN VALLEY IMPROVEMENT COMPANY

CSM. 1871

LEGEND

- SUBDIVISIONAL MONUMENT OF RECORD
SEE USPLS. SHEETS
- FOUND 1" IRON PIPE
- SET 1.75" IRON PIPE
- FOUND 1.25" IRON ROD
- △ FOUND R/W POST
(0.0') BEARING & DISTANCE OF RECORD
- SET IRON SPIKE
- SET 1" IRON PIPE

SCALE

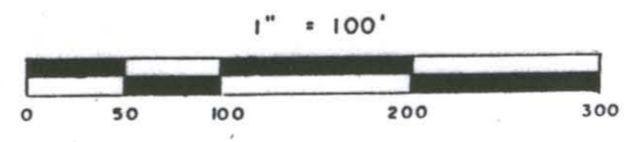

I, Todd Loftus, Registered Land Surveyor, hereby certify that I have surveyed the property shown hereon. That this map represents an accurate survey of said property to the best of my knowledge & belief. That I have performed this survey by order of Deborah Hilt and that I have complied with the applicable requirements of the Wisconsin Administrative Code A.E.7.

Description required for above parcel is on separate sheet.

DATE Dec 28, 2009

SIGNED Todd Loftus

LOFTUS SURVEYING

CSM. 1622

RECEIVED BY LINCOLN COUNTY
SURVEYOR THIS 9th DAY
OF March 20 10
Tony Balle
COUNTY SURVEYOR

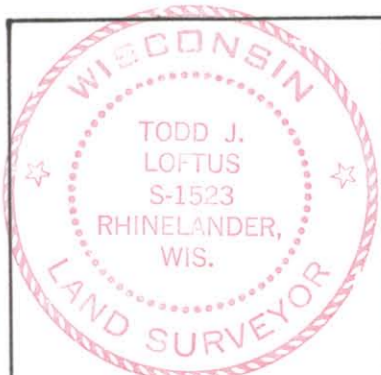

SURVEY FOR DEBORAH HILT
MADISON, WI.
LOFTUS SURVEYING
860 BALSAM STREET
RHINELANDER, WI 54501
TEL/FAX 715-368-2142
HODAC28@HOTMAIL.COM

1658B6

L477B