

WEST AND EAST LINE SURVEY OF THE NW 1/4 - NE 1/4, SECTION 36, T35N, R07E, TOWN OF KING, LINCOLN COUNTY, WISCONSIN

SECTION 36
SECTION SUBDIVISION BASED ON LINCOLN COUNTY GRID
SCALE: 1" = 300'

SCALE: 1" = 100'
0 50' 100' 200'

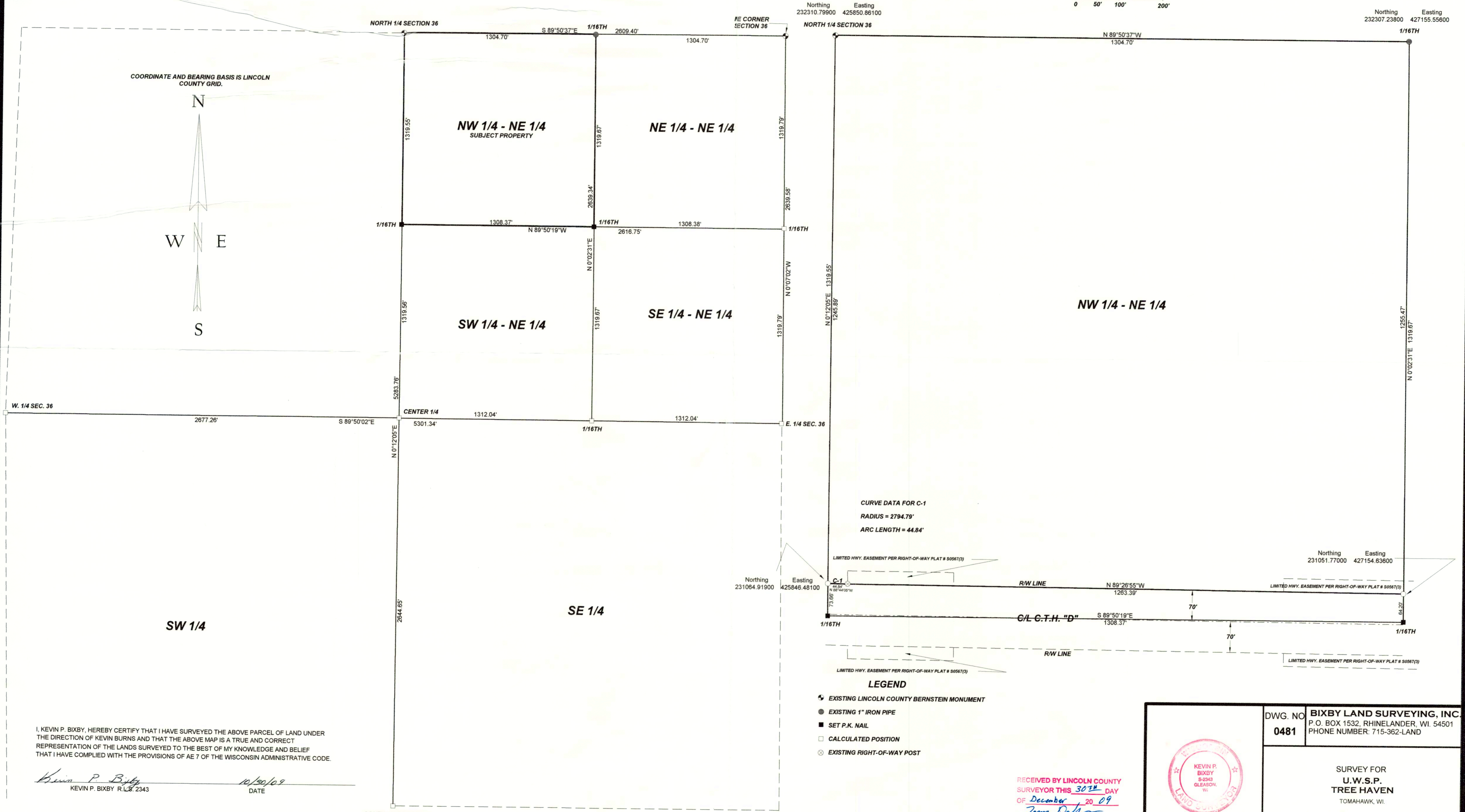

COORDINATE AND BEARING BASIS IS LINCOLN COUNTY GRID.



CURVE DATA FOR C-1
RADIUS = 2794.79'
ARC LENGTH = 44.84'

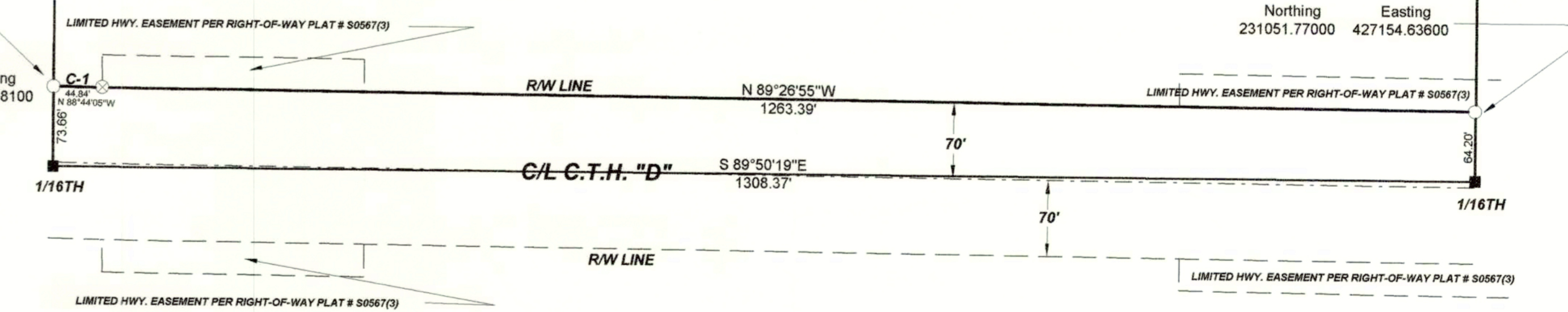

- LEGEND**
- EXISTING LINCOLN COUNTY BERNSTEIN MONUMENT
 - EXISTING 1" IRON PIPE
 - SET P.K. NAIL
 - CALCULATED POSITION
 - EXISTING RIGHT-OF-WAY POST

I, KEVIN P. BIXBY, HEREBY CERTIFY THAT I HAVE SURVEYED THE ABOVE PARCEL OF LAND UNDER THE DIRECTION OF KEVIN BURNS AND THAT THE ABOVE MAP IS A TRUE AND CORRECT REPRESENTATION OF THE LANDS SURVEYED TO THE BEST OF MY KNOWLEDGE AND BELIEF THAT I HAVE COMPLIED WITH THE PROVISIONS OF AE 7 OF THE WISCONSIN ADMINISTRATIVE CODE.

Kevin P. Bixby 10/30/09
KEVIN P. BIXBY, R.L.S. 2343 DATE

RECEIVED BY LINCOLN COUNTY SURVEYOR THIS 30TH DAY OF December 20 09
Tommy Dahlen
COUNTY SURVEYOR



DWG. NO. **0481** **BIXBY LAND SURVEYING, INC.**
P.O. BOX 1532, RHINELANDER, WI. 54501
PHONE NUMBER: 715-362-LAND

SURVEY FOR
U.W.S.P.
TREE HAVEN
TOMAHAWK, WI.

SCALE: 1" = 100' DATE: 10/30/09 DWN. BY: K.B.

L474A