

PRELIMINARY PLAT

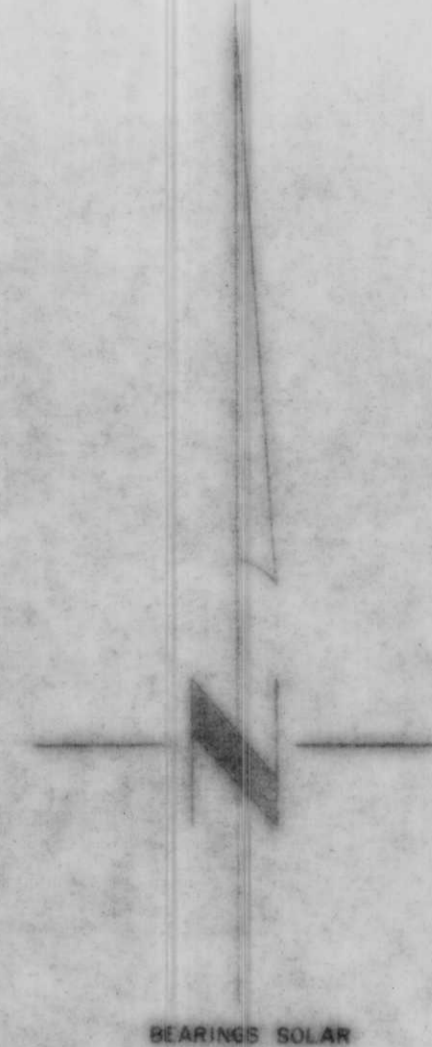
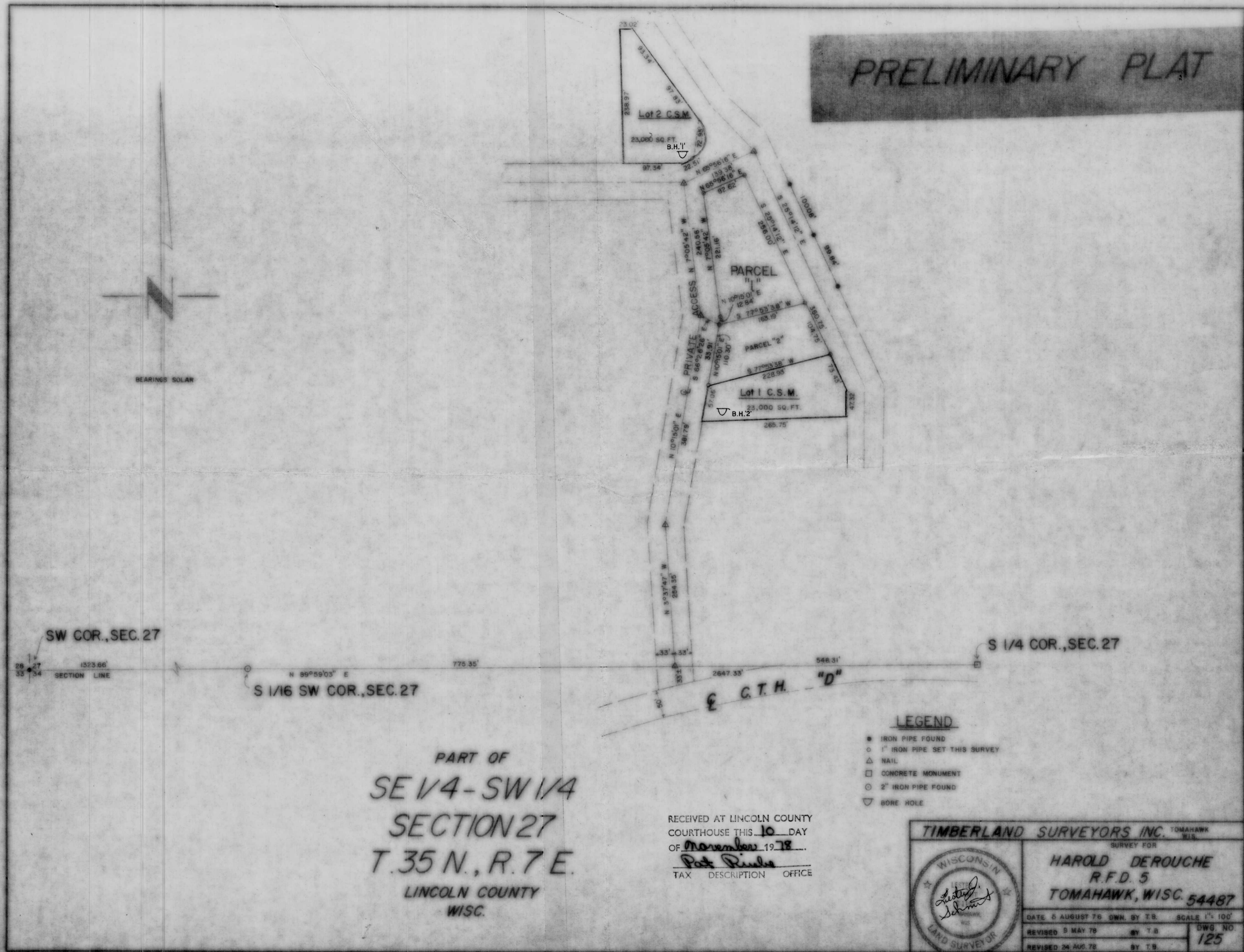

PART OF
SE 1/4 - SW 1/4
SECTION 27
T. 35 N., R. 7 E.
 LINCOLN COUNTY
 WISC.

RECEIVED AT LINCOLN COUNTY
 COURTHOUSE THIS 10 DAY
 OF November 1978
Pat Rindler
 TAX DESCRIPTION OFFICE

- LEGEND**
- IRON PIPE FOUND
 - 1" IRON PIPE SET THIS SURVEY
 - △ NAIL
 - CONCRETE MONUMENT
 - 2" IRON PIPE FOUND
 - ▽ BORE HOLE

TIMBERLAND SURVEYORS INC. TOMAHAWK, WISC.
 SURVEY FOR
HAROLD DEROUCHE
 R.F.D. 5
 TOMAHAWK, WISC. 54487

DATE 6 AUGUST 76 DWN. BY T.B. SCALE 1" = 100'
 REVISED 9 MAY 78 BY T.B. DWG. NO. 125
 REVISED 24 AUG. 78 BY T.B.

8