

RAPEL SUBDIVISION 1st. ADDITION

Located in the
 NE 1/4 of the SW 1/4
 and the
 SW 1/4 of the SW 1/4
 SECTION 3, T35N, R6E,
 and
 GOV'T. LOTS 5 & 6 SECTION 4, T35N, R6E,
 Town of Bradley, Lincoln County, Wisconsin.

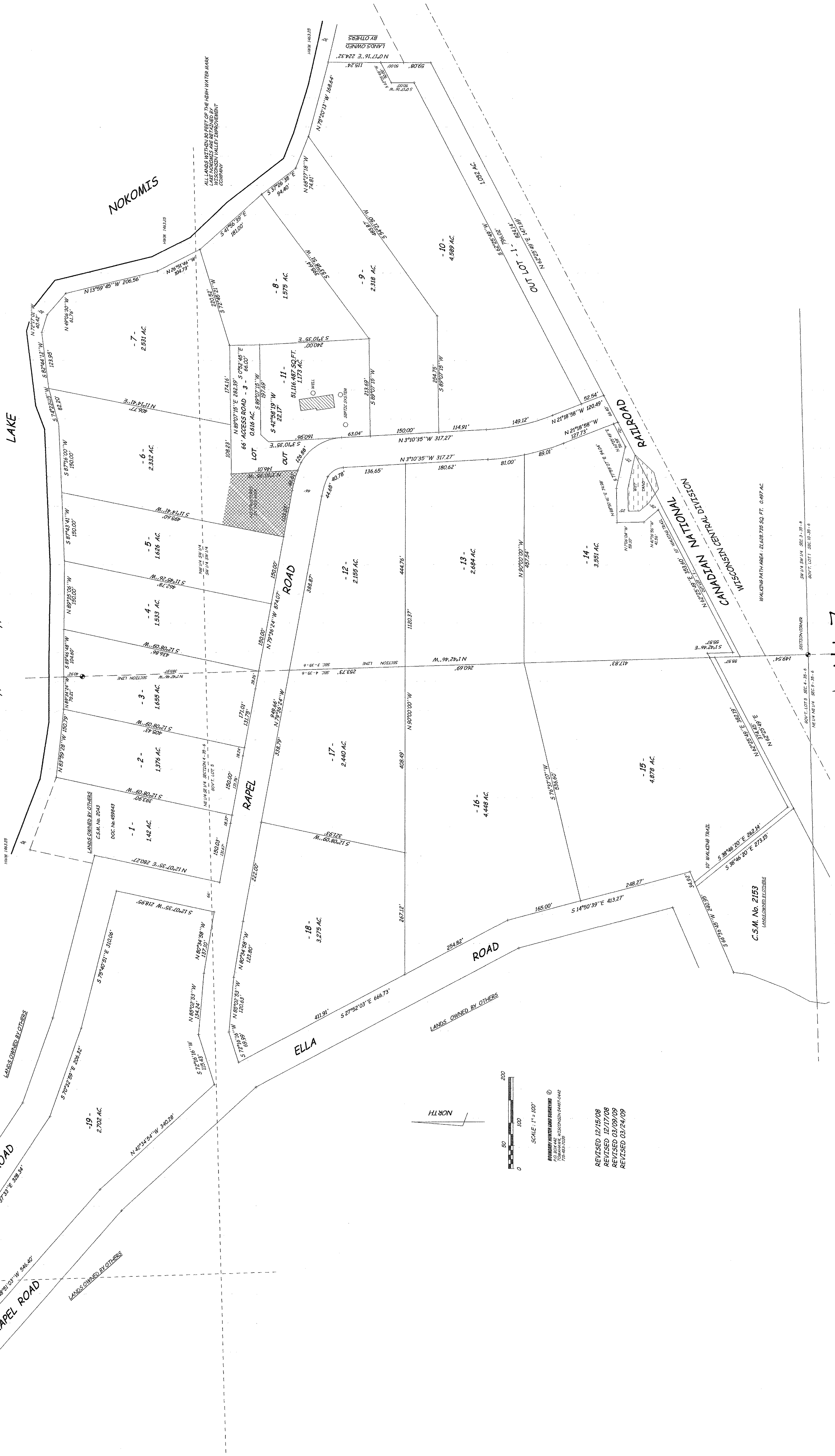

L467

SCALE: 1" = 100'
 COUNTY OF LINCOLN SURVEYING ©
 TOWN OF BRADLEY, WISCONSIN PARF-P-042
 7/18/2008

REVISED 12/15/08
 REVISED 12/17/08
 REVISED 03/09/09
 REVISED 03/24/09